

56

# MORTGAGE SURVEY

JUN 28 1990

RECEIVED

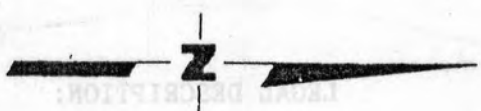

SCALE 1" = 40'

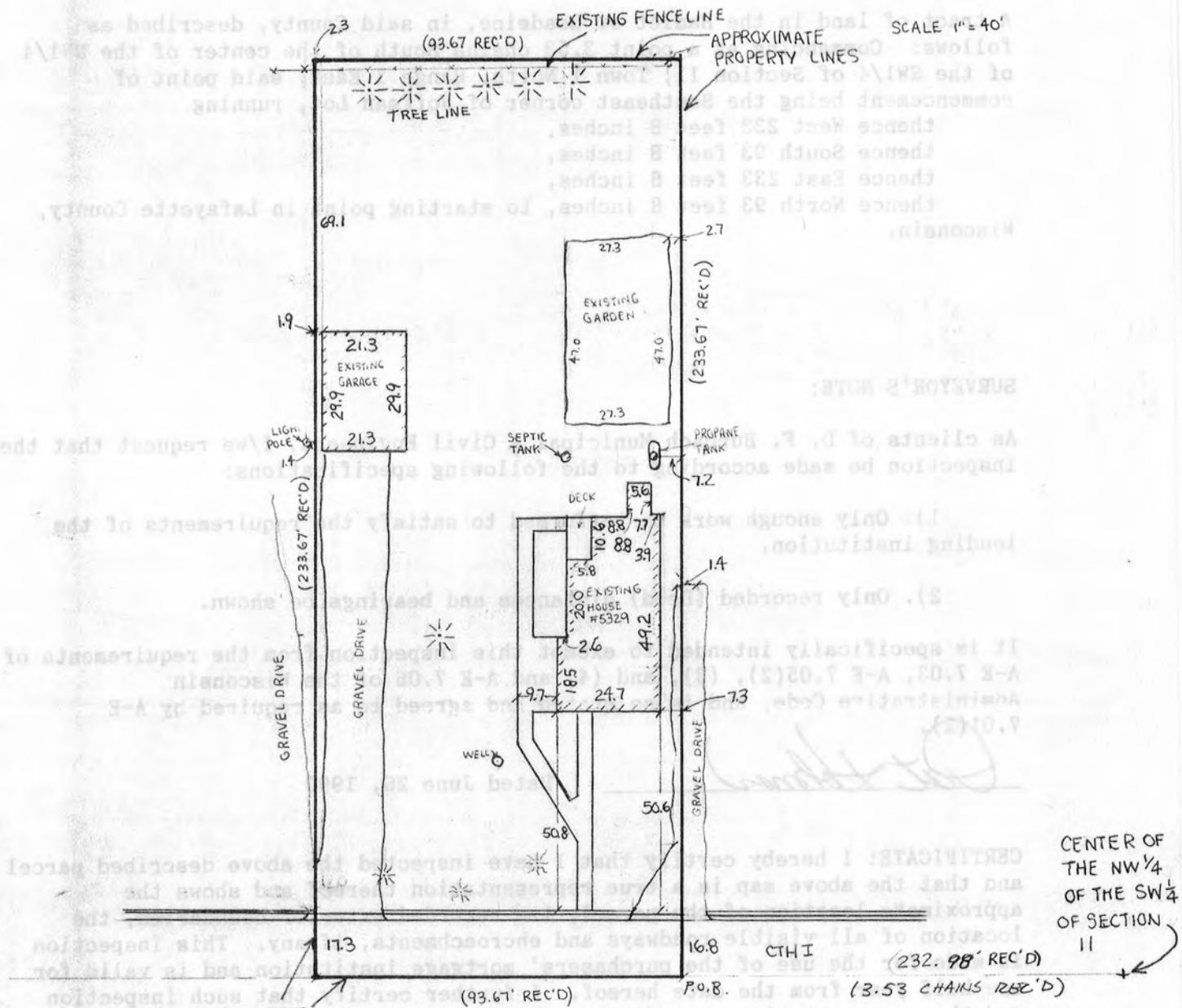

*Keith E. Dalsing*

FND  
1" IP

KEITH DALSING  
S-1989  
REGISTERED LAND  
SURVEYOR  
JUNE 26, 1990



## D. F. BURBACH MUNICIPAL & CIVIL ENGINEERS

5992 STATE HIGHWAY 80 SOUTH • PLATTEVILLE, WISCONSIN 53818 • (608) 348-3262

52

MORTGAGE SURVEY

LEGAL DESCRIPTION:

A tract of land in the Hamlet of Leadmine, in said County, described as follows: Commencing at a point 3.53 chains South of the center of the NW1/4 of the SW1/4 of Section 11, Town 1 North, Range 1 East, said point of commencement being the Southeast corner of Hoffman Lot, running  
thence West 233 feet 8 inches,  
thence South 93 feet 8 inches,  
thence East 233 feet 8 inches,  
thence North 93 feet 8 inches, to starting point in Lafayette County, Wisconsin.

SURVEYOR'S NOTE:

As clients of D. F. Burbach Municipal & Civil Engineers, I/we request that the inspection be made according to the following specifications:

- 1). Only enough work be performed to satisfy the requirements of the lending institution.
- 2). Only recorded (Deed) distances and bearings be shown.

It is specifically intended to exempt this inspection from the requirements of A-E 7.03, A-E 7.05(2), (3), and (4) and A-E 7.06 of the Wisconsin Administrative Code, and is so stated and agreed to as required by A-E 7.01(2).

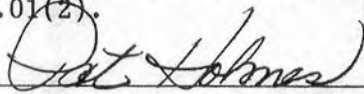
  
\_\_\_\_\_

Dated June 26, 1990

CERTIFICATE: I hereby certify that I have inspected the above described parcel and that the above map is a true representation thereof and shows the approximate location of the parcel, its recorded exterior boundaries, the location of all visible roadways and encroachments, if any. This inspection is made for the use of the purchasers' mortgage institution and is valid for one-half year from the date hereof. I further certify that such inspection and the representation thereof hereon are true and correct to the best of my knowledge and belief.

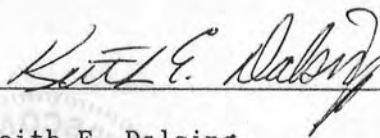
  
\_\_\_\_\_

Keith E. Dalsing  
S-1989  
Registered Land Surveyor  
June 26, 1990

