

PLAT OF SURVEY

FOR: BOB CLARE
RT. 4
PLATTEVILLE, WI 53818

BY: STANLEY J. KING
BLACKHAWK ENGINEERING LTD.
2 INSIGHT DRIVE
PLATTEVILLE, WI 53818
PHONE: (608) 348-4433

SHEET 1/2

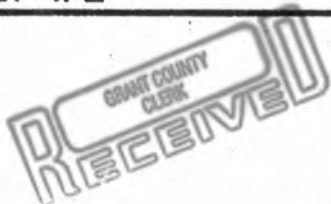

JUN 26 1990

WESTVIEW SUBDIVISION NO.2

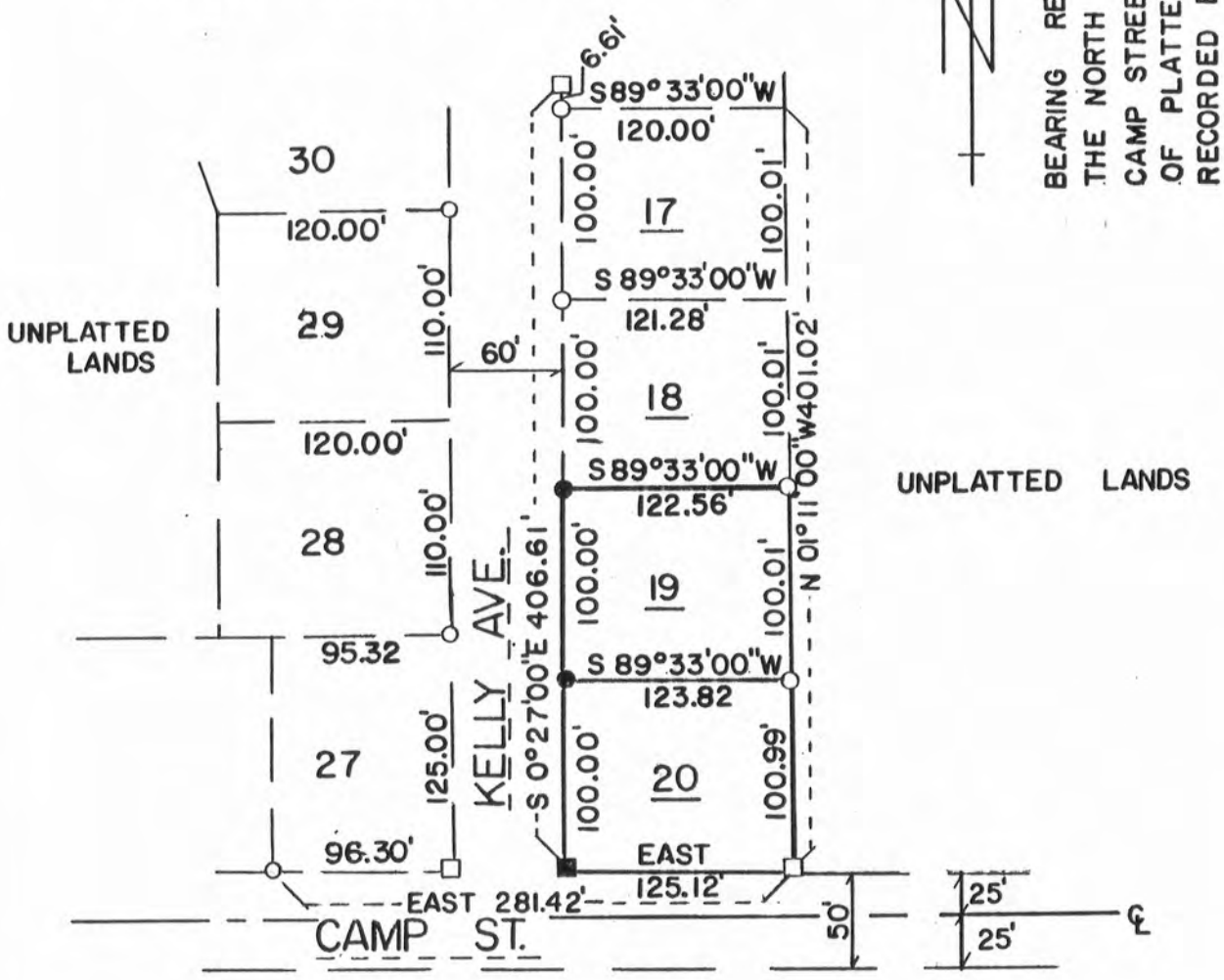

BEARING REFERENCED TO
THE NORTH RIGHT OF WAY OF
CAMP STREET IN THE CITY
OF PLATTEVILLE
RECORDED BEARING N 90° 00' 00" E

LEGEND

- 3/4" REBAR SET
1.13 lb/ft min wt.
- 1/4" REBAR SET
3.65 lb/ft min wt.
- 1" PIPE FOUND
- 2" PIPE FOUND
- PROPERTY LINE

FIELD CREW: SJK, JWH
DRAWN BY: DND
DATE: 5-22-90

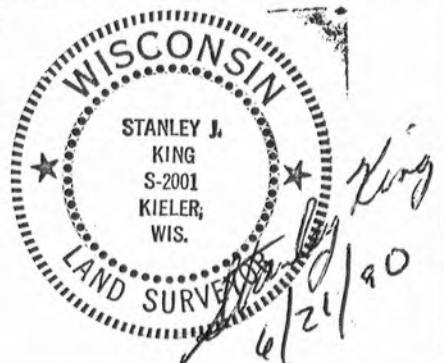
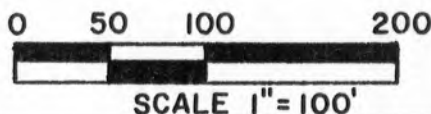

PLAT OF SURVEY

FOR: Bob Clare
Route 4
Platteville, WI 53818

BY: Stanley J. King
Blackhawk Engineering, Ltd.
2 Insight Drive
Platteville, WI 53818

DESCRIPTION:

Lots 19 and 20 of Westview Subdivision No. 2 in the
City of Platteville, Grany County, Wisconsin.

SURVEYOR'S CERTIFICATE

I, Stanley J. King, Registered Land Surveyor, hereby certify that in full compliance with the Wisconsin State Statutes and under the direction of Bob Clare, I have made a survey according to the descriptions and instructions furnished to me and that the plat drawn hereon is a correct representation of that survey to the best of my knowledge and belief.

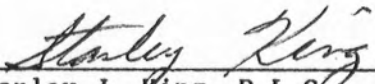

Stanley J. King R.L.S. S-2001
Blackhawk Engineering, Ltd.
2 Insight Drive
Platteville, WI 53818
(608) 348-4433

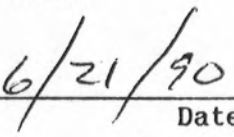

Date



JUN 26 1990