

MORTGAGE SURVEY

S. HICKORY ST.

SCALE: 1" = 20'

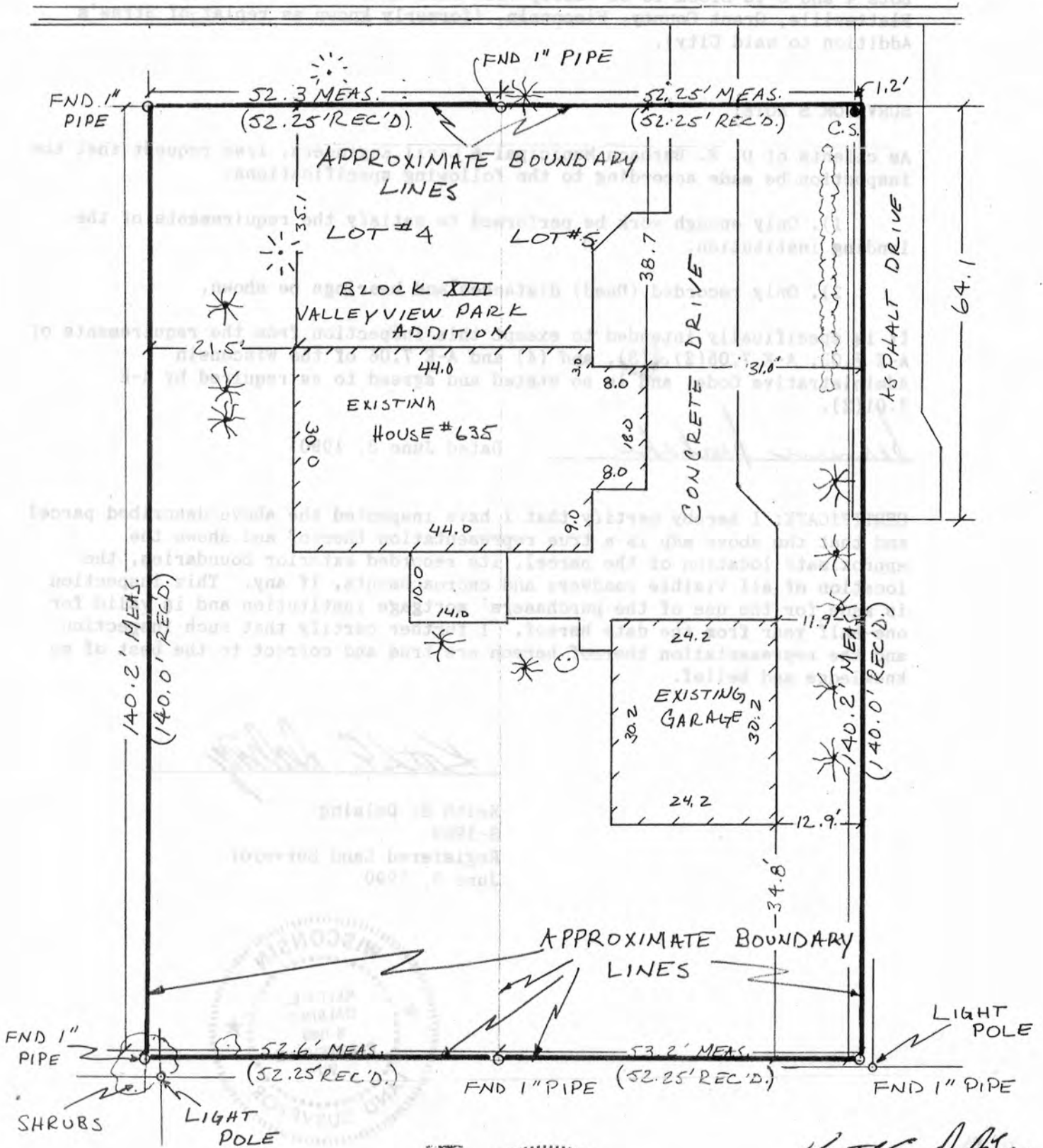

Keith E. Dalsing
 KEITH DALSING
 S-1989
 REGISTERED LAND
 SURVEYOR
 JUNE 8, 1990

D. F. BURBACH MUNICIPAL & CIVIL ENGINEERS

5992 STATE HIGHWAY 80 SOUTH • PLATTEVILLE, WISCONSIN 53818 • (608) 348-3262

23

MORTGAGE SURVEY

LEGAL DESCRIPTION:

Lots 4 and 5 in Block 13 of Valley View Park Addition to the City of Platteville, Grant County, Wisconsin, (formerly known as replat of Straw's Addition to said City).

SURVEYOR'S NOTE:

As clients of D. F. Burbach Municipal & Civil Engineers, I/we request that the inspection be made according to the following specifications:

- 1). Only enough work be performed to satisfy the requirements of the lending institution.
- 2). Only recorded (Deed) distances and bearings be shown.

It is specifically intended to exempt this inspection from the requirements of A-E 7.03, A-E 7.05(2), (3), and (4) and A-E 7.06 of the Wisconsin Administrative Code, and is so stated and agreed to as required by A-E 7.01(2).

Bernice Strubbe

Dated June 8, 1990

CERTIFICATE: I hereby certify that I have inspected the above described parcel and that the above map is a true representation thereof and shows the approximate location of the parcel, its recorded exterior boundaries, the location of all visible roadways and encroachments, if any. This inspection is made for the use of the purchasers' mortgage institution and is valid for one-half year from the date hereof. I further certify that such inspection and the representation thereof hereon are true and correct to the best of my knowledge and belief.

Keith E. Dalsing

Keith E. Dalsing
S-1989
Registered Land Surveyor
June 8, 1990

