

JUN 11 1990

RECORDED

PLAT OF SURVEY

FOR: BRODBECK ENTERPRISES INC. BY:
1035 E. HIGHWAY 151
PLATTEVILLE, WI 53818

STANLEY J. KING
BLACKHAWK ENGINEERING LTD.
2 INSIGHT DRIVE
PLATTEVILLE, WI 53818
PHONE: (608) 348-4433

SHEET 1/2

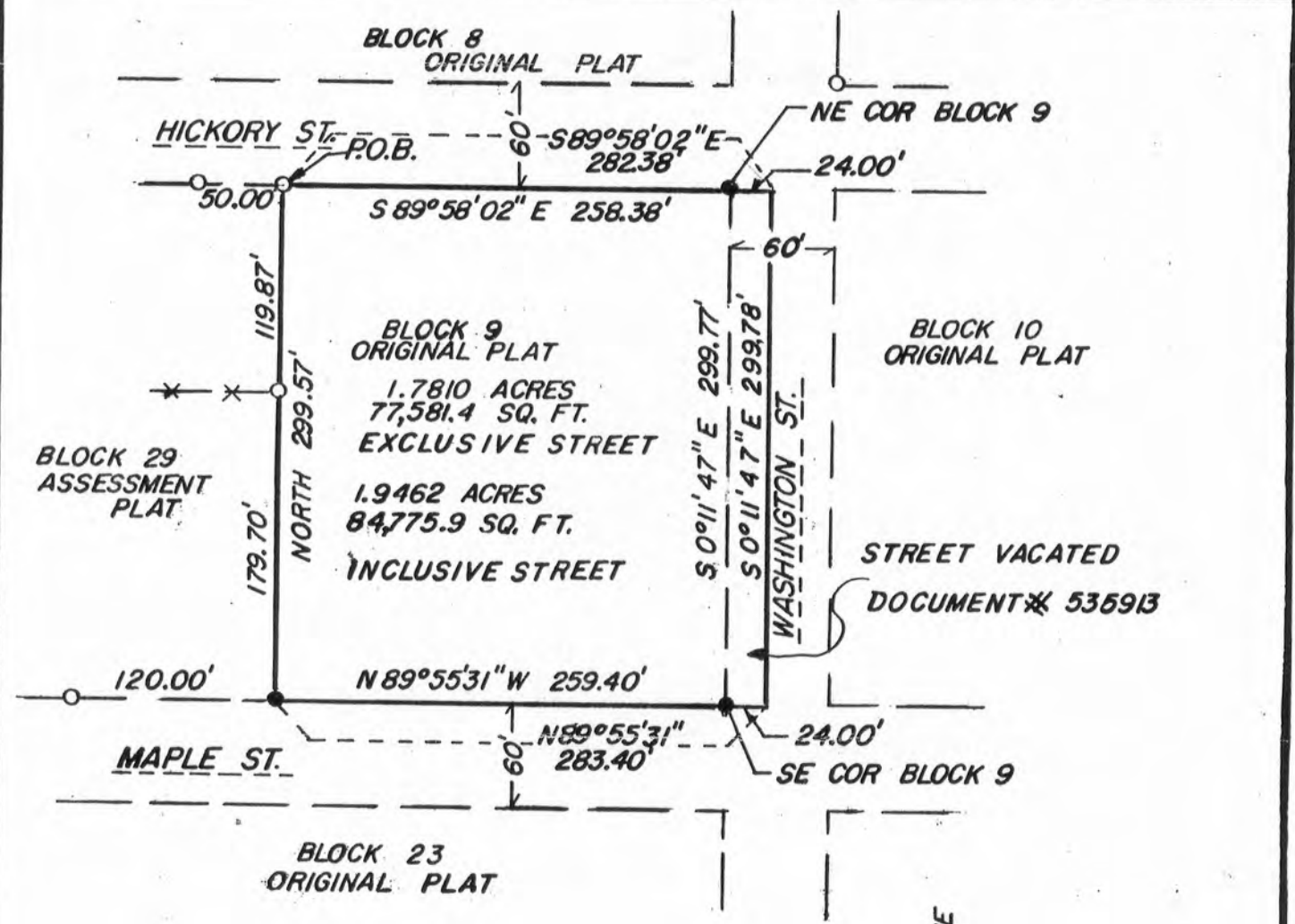

BEARING REFERENCED TO THE WEST LINE OF BLOCK 9 OF THE ORIGINAL PLAT IN THE CITY OF LANCASTER ASSUMED BEARING NORTH

LEGEND

- 3/4" X 24" REBAR SET
1.13 lb/ft min wt
- 1" IRON PIPE FOUND
- RIGHT OF WAY
- *** EXISTING FENCE

FIELD CREW: SJK, VH
DRAWN BY: DND
DATE: 5-07-90

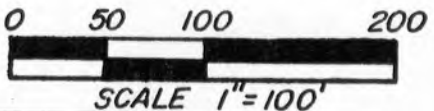

WISCONSIN LAND SURVEYOR

STANLEY J. KING
S-2001
KIELER, WIS.

Stanley J. King
6/8/90

JUN 11 1990

RECEIVED

Page 2 of 2

PLAT OF SURVEY

FOR: Brodbeck Enterprises
1035 E. Highway 151
Platteville, WI 53818

BY: Stanley J. King
Blackhawk Engineering Ltd.
2 Insight Drive
Platteville, WI 53818

Boundary Description

All of Block 9 of the Original Plat of the City of Lancaster, Grant County, Wisconsin, more fully described as follows:

Commencing at a found 1" iron pipe marking the northwest corner of said Block 9, said point being the point of beginning, thence S 89° 58' 02" E 258.38' to a 3/4" rebar marking the northeast corner of Block 9, thence continuing S 89° 58' 02" E 24.00', thence S 0° 11' 47" E 299.78', thence N 89° 55' 31" W 24.00' to a 3/4" rebar marking the southeast corner of Block 9, thence N 89° 55' 31" W 259.40' to a 3/4" rebar marking the southwest corner of Block 9, thence N 0° 00' 00" E 299.57' to the northwest corner of Block 9 and the point of beginning.

The above described parcel contains 1.9462 acres and is subject to any and all easement of record and or usage.

SURVEYOR'S CERTIFICATE

I, Stanley J. King, registered land surveyor, hereby certify that in full compliance with Chapter 236 of the Wisconsin State Statutes, I have made a survey according to the descriptions and instructions furnished to me and that the survey drawn herein is a correct representation of that survey to the best of my knowledge and belief.

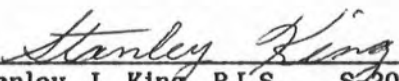

Stanley J. King, R.L.S. S-2001
Blackhawk Engineering Ltd.
2 Insight Drive
Platteville, WI 53818



Date

