

50

MAY 31 1990

# MORTGAGE SURVEY

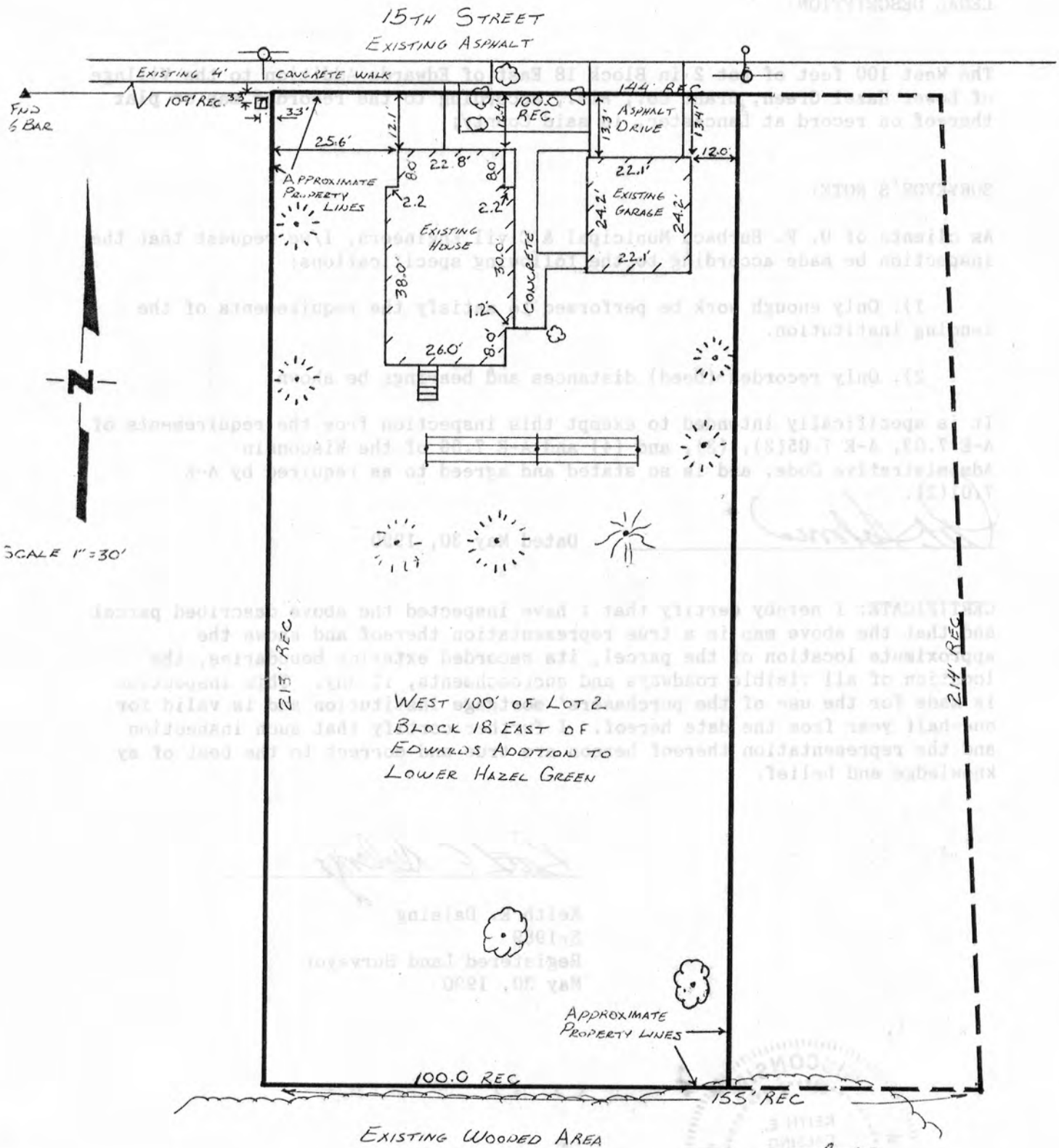

*Keith E. Dalsing*  
 KEITH E. DALSSING  
 S-1989  
 REGISTERED LAND SURVEYOR  
 MAY 30, 1990

**D. F. BURBACH MUNICIPAL & CIVIL ENGINEERS**

5992 STATE HIGHWAY 80 SOUTH • PLATTEVILLE, WISCONSIN 53818 • (608) 348-3262

50

# MORTGAGE SURVEY

**LEGAL DESCRIPTION:**

The West 100 feet of Lot 2 in Block 18 East of Edwards Addition to the Village of Lower Hazel Green, Grant Co., Wis., according to the recorded map or plat thereof on record at Lancaster, in said County;

**SURVEYOR'S NOTE:**

As clients of D. F. Burbach Municipal & Civil Engineers, I/we request that the inspection be made according to the following specifications:

1). Only enough work be performed to satisfy the requirements of the lending institution.

2). Only recorded (Deed) distances and bearings be shown.

It is specifically intended to exempt this inspection from the requirements of A-E 7.03, A-E 7.05(2), (3), and (4) and A-E 7.06 of the Wisconsin Administrative Code, and is so stated and agreed to as required by A-E 7.01(2).



Dated May 30, 1990

**CERTIFICATE:** I hereby certify that I have inspected the above described parcel and that the above map is a true representation thereof and shows the approximate location of the parcel, its recorded exterior boundaries, the location of all visible roadways and encroachments, if any. This inspection is made for the use of the purchasers' mortgage institution and is valid for one-half year from the date hereof. I further certify that such inspection and the representation thereof hereon are true and correct to the best of my knowledge and belief.

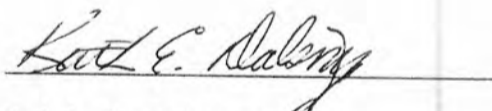

Keith E. Dalsing  
S-1989  
Registered Land Surveyor  
May 30, 1990



**D. F. BURBACH MUNICIPAL & CIVIL ENGINEERS**

Box 96B, Highway 80 South • Platteville, Wisconsin 53818 • (608) 348-3262