

MORTGAGE SURVEY

RECEIVED

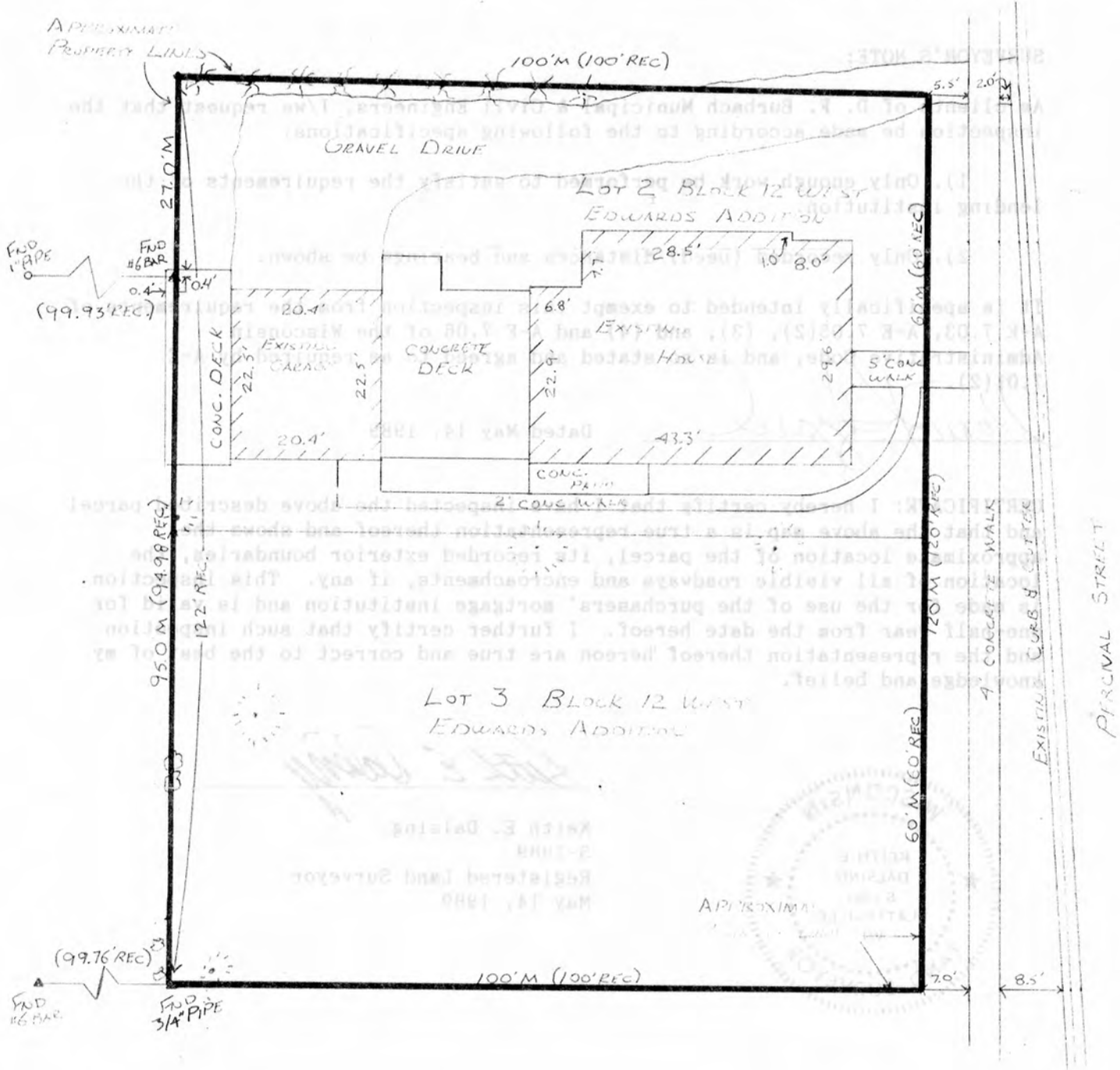

SCALE 1"=20'



Keith E. Dalsing
 KEITH E. DALRING
 S-1989
 REGISTERED LAND SURVEYOR
 MAY 19, 1990

D. F. BURBACH MUNICIPAL & CIVIL ENGINEERS

5992 STATE HIGHWAY 80 SOUTH • PLATTEVILLE, WISCONSIN 53818 • (608) 348-3262

84
MAY 1989

MORTGAGE SURVEY

LEGAL DESCRIPTION:

Lots 2 and 3, block 12 West, Edwards Addition to the Village of Hazel Green, Grant County, Wisconsin.

SURVEYOR'S NOTE:

As clients of D. F. Burbach Municipal & Civil Engineers, I/we request that the inspection be made according to the following specifications:

- 1). Only enough work be performed to satisfy the requirements of the lending institution.
- 2). Only recorded (Deed) distances and bearings be shown.

It is specifically intended to exempt this inspection from the requirements of A-E 7.03, A-E 7.05(2), (3), and (4) and A-E 7.06 of the Wisconsin Administrative Code, and is so stated and agreed to as required by A-E 7.01(2).

Tommy Ward

Dated May 14, 1989

CERTIFICATE: I hereby certify that I have inspected the above described parcel and that the above map is a true representation thereof and shows the approximate location of the parcel, its recorded exterior boundaries, the location of all visible roadways and encroachments, if any. This inspection is made for the use of the purchasers' mortgage institution and is valid for one-half year from the date hereof. I further certify that such inspection and the representation thereof hereon are true and correct to the best of my knowledge and belief.

Keith E. Dalsing

Keith E. Dalsing
S-1989
Registered Land Surveyor
May 14, 1989



D. F. BURBACH MUNICIPAL & CIVIL ENGINEERS

Box 96B, Highway 80 South • Platteville, Wisconsin 53818 • (608) 348-3262