

MAY 21 1990

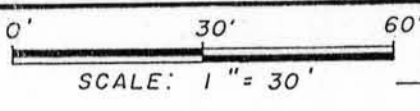

PLAT OF SURVEY

PART OF LOT 5, BLOCK 19 OF THE ASSESSMENT PLAT OF THE CITY OF LANCASTER BEING LOCATED IN THE NE1/4 OF THE SW1/4 OF SECTION 3, T4N, R3W, CITY OF LANCASTER, GRANT COUNTY, WISCONSIN.

ELM STREET

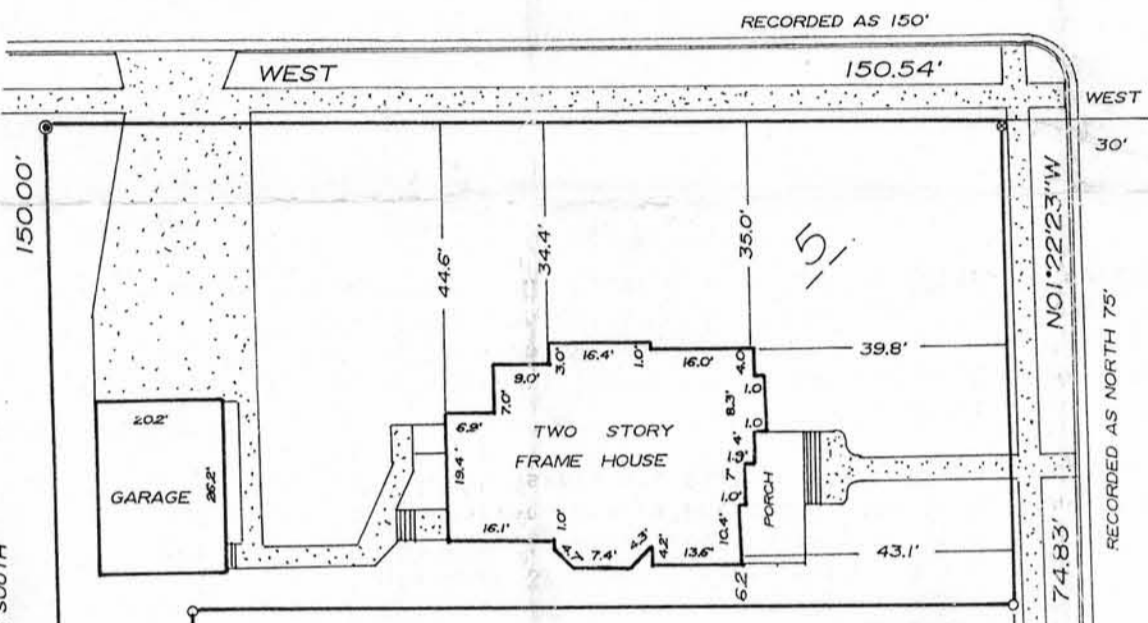

PREPARED FOR:
 ROBERT AND JANICE SCHMIDT
 248 HARRISON STREET
 LANCASTER, WISCONSIN

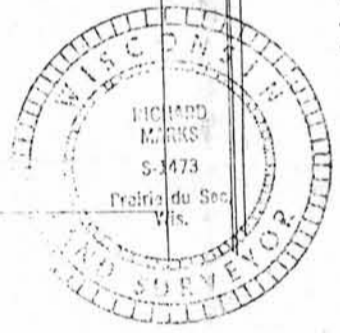

LEGEND AND NOTES

- Denotes 3/4" X 24" solid round iron rod weighing 1.50 lbs per lineal foot, set
- ⊙ Denotes 1" iron pipe found
- Denotes 3/4" solid round iron rod found.
- Denotes 1" solid round iron rod found.

1.) Bearings are referenced to the North line of Lot 5, Block 19 of the Assessment Plat of the City of Lancaster, assumed to bear West.

LEGAL DESCRIPTION

Commencing at a point 30 feet West of the Center of Section 3, T4N, R3W in the City of Lancaster, Grant County, Wisconsin, thence running West 150 feet, thence South 150 feet, thence East 20 feet, thence North 75 feet, thence East 130 feet, thence North 75 feet to the point of beginning. The above described real estate being a part of Lot 5, Block 19 of the Assessment Plat of the City of Lancaster, Grant County, Wisconsin.

SURVEYOR'S CERTIFICATE

I have surveyed the above described property and the map shown here on is a true representation thereof and shows the size and location of the property, its exterior boundaries, location of all permanent structures thereon, apparent easements, public roadways and visible encroachments if any. This survey is made for the exclusive use of the present owners of the property and those who purchase, mortgage or guarantee the title thereto within one year from the date here on. As to them I warrant the accuracy of said survey and map.

Dated this 18th day of May, 1990

Richard Marks
 Richard Marks S-1473

River Valley
 Land Surveying

1502 LORI COURT
 SAUK CITY, WISCONSIN 53583