

PLAT OF SURVEY

RECEIVED

OUTLOT 25 OF SECTION 34 OF THE ASSESSOR'S PLAT OF THE CITY OF BOSCOBEL, LOCATED IN THE SE1/4 OF THE NE1/4 OF SECTION 34, T8N, R3W, CITY OF BOSCOBEL, GRANT COUNTY, WISCONSIN.

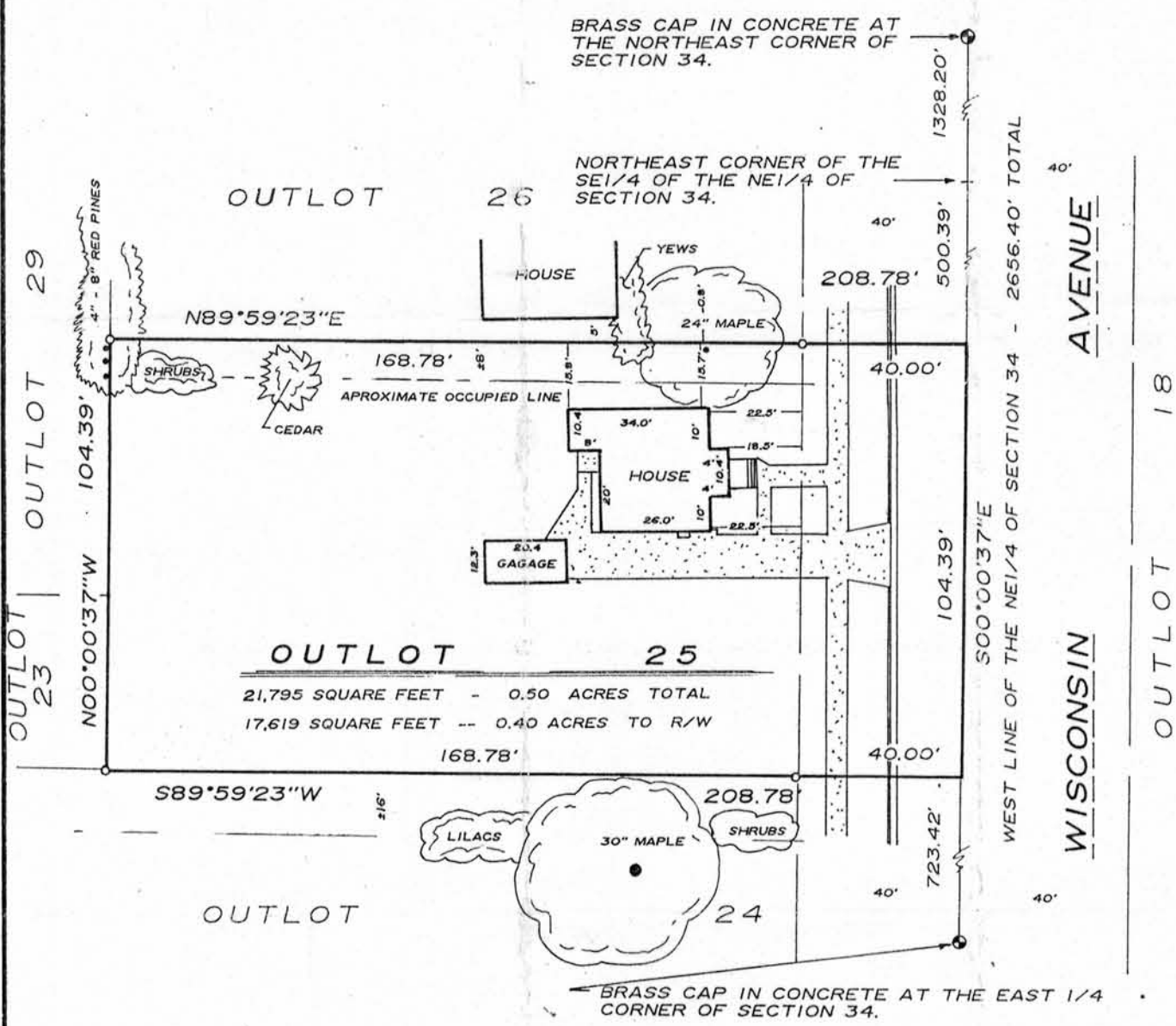

LEGEND AND NOTES

- o DENOTES 3/4" X 24" SOLID ROUND IRON ROD WEIGHING 1.50 LBS. PER LINEAL FOOT SET.
- 1.) BEARINGS ARE REFERENCED TO CITY OF BOSCOBEL SURVEY DATUM.

SURVEYOR'S CERTIFICATE

I HAVE SURVEYED THE ABOVE DESCRIBED PROPERTY AND THE MAP SHOWN HEREON IS A TRUE REPRESENTATION THEREOF AND SHOWS THE SIZE AND LOCATION OF THE PROPERTY AND ITS EXTERIOR BOUNDARIES. THIS SURVEY WAS PREPARED UNDER THE DIRECTION OF OLIVER GRISWOLD AND HAS BEEN PERFORMED IN FULL COMPLIANCE WITH THE PROVISIONS OF SECTION A.E. 7 OF THE WISCONSIN ADMINISTRATIVE CODE.

DATED THIS 6th DAY OF April, 1990

Richard Marks
 RICHARD MARKS S-1473



PREPARED FOR:
 GRISWOLD ENTERPRISES
 406 ELM STREET
 BOSCOBEL, WISCONSIN 53805.

River Valley
 Land Surveying

1502 LORI COURT
 SAUK CITY, WISCONSIN 53583