

PLAT OF SURVEY

FILED

LOT 10, BLOCK 13, PARKER'S ADDITION TO THE CITY OF BOSCOBEL, LOCATED IN THE NE 1/4 OF THE NE 1/4 OF SECTION 34, T8N, R3W, CITY OF BOSCOBEL, GRANT COUNTY, WISCONSIN.

MARY STREET

STREET

MOUND

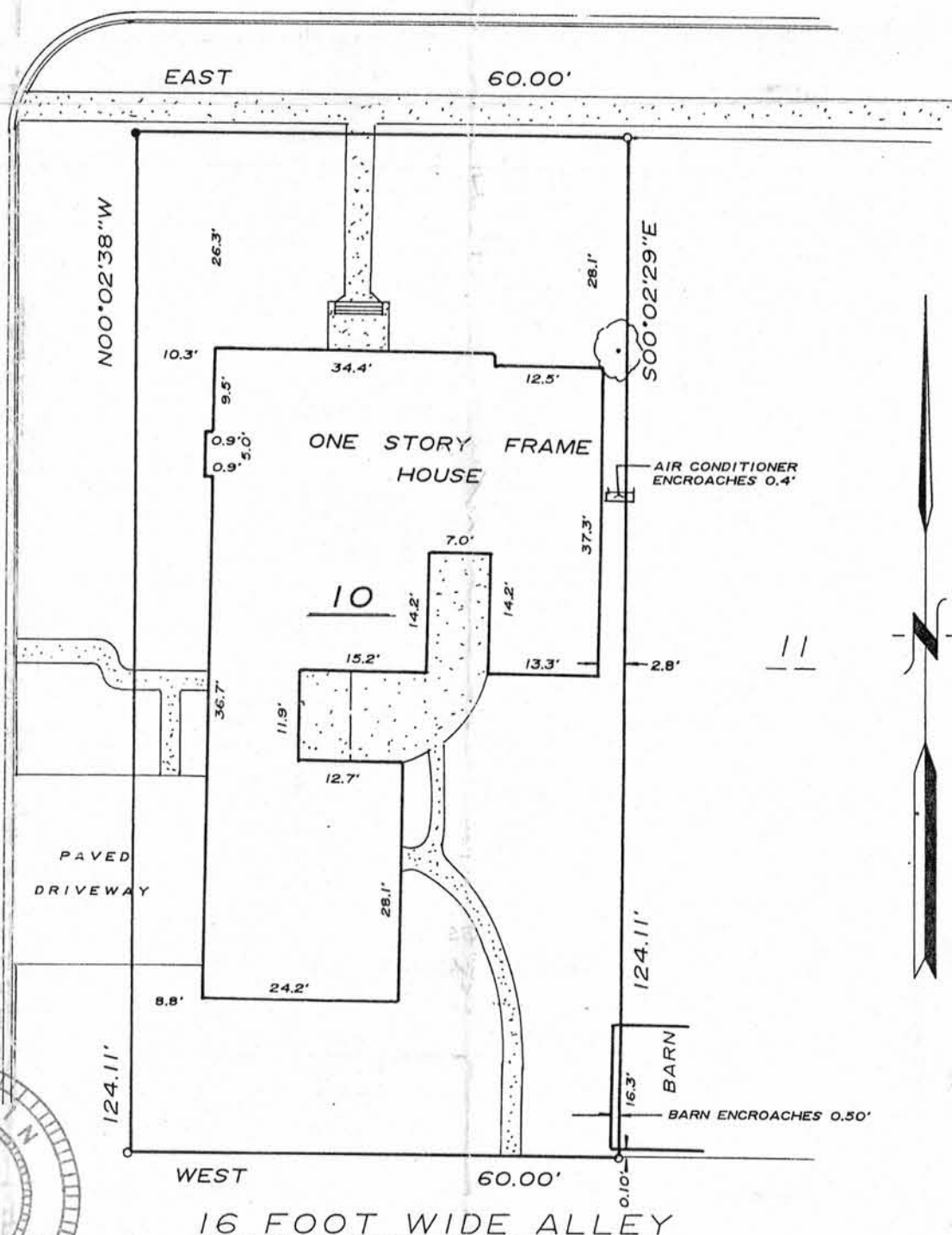

LEGEND AND NOTES

- DENOTES 3/4" X 24" SOLID ROUND IRON ROD SET.
 - DENOTES 1" IRON PIPE FOUND
- 1.) BEARINGS ARE REFERENCED TO THE NORTH LINE OF LOT 10 OF BLOCK 13, ASSUMED TO BEAR WEST.

SURVEYOR'S CERTIFICATE

I HAVE SURVEYED THE ABOVE DESCRIBED PROPERTY AND THE MAP SHOWN HEREON IS A TRUE REPRESENTATION THEREOF AND SHOWS THE SIZE AND LOCATION OF THE PROPERTY AND ITS EXTERIOR BOUNDARIES. THIS SURVEY WAS PREPARED UNDER THE DIRECTION OF MRS. JOHN SWENSON AND HAS BEEN PERFORMED IN FULL COMPLIANCE WITH THE PROVISIONS OF SECTION A.E. 7 OF THE WISCONSIN ADMINISTRATIVE CODE.

DATED THIS 19th DAY OF May, 1990

Richard Marks
RICHARD MARKS

S-1473

River Valley Land Surveying

1502 LORI COURT
SAUK CITY, WISCONSIN 53583