

MAY 21 1990

RECEIVED

PLAT OF SURVEY

FOR: BRODBECK ENTERPRISES INC. BY: STANLEY J. KING
1035 E. HIGHWAY 151 BLACKHAWK ENGINEERING LTD.
PLATTEVILLE, WI 53818 2 INSIGHT DRIVE
PLATTEVILLE, WI 53818
PHONE: (608) 348-4433

SHEET 1/2

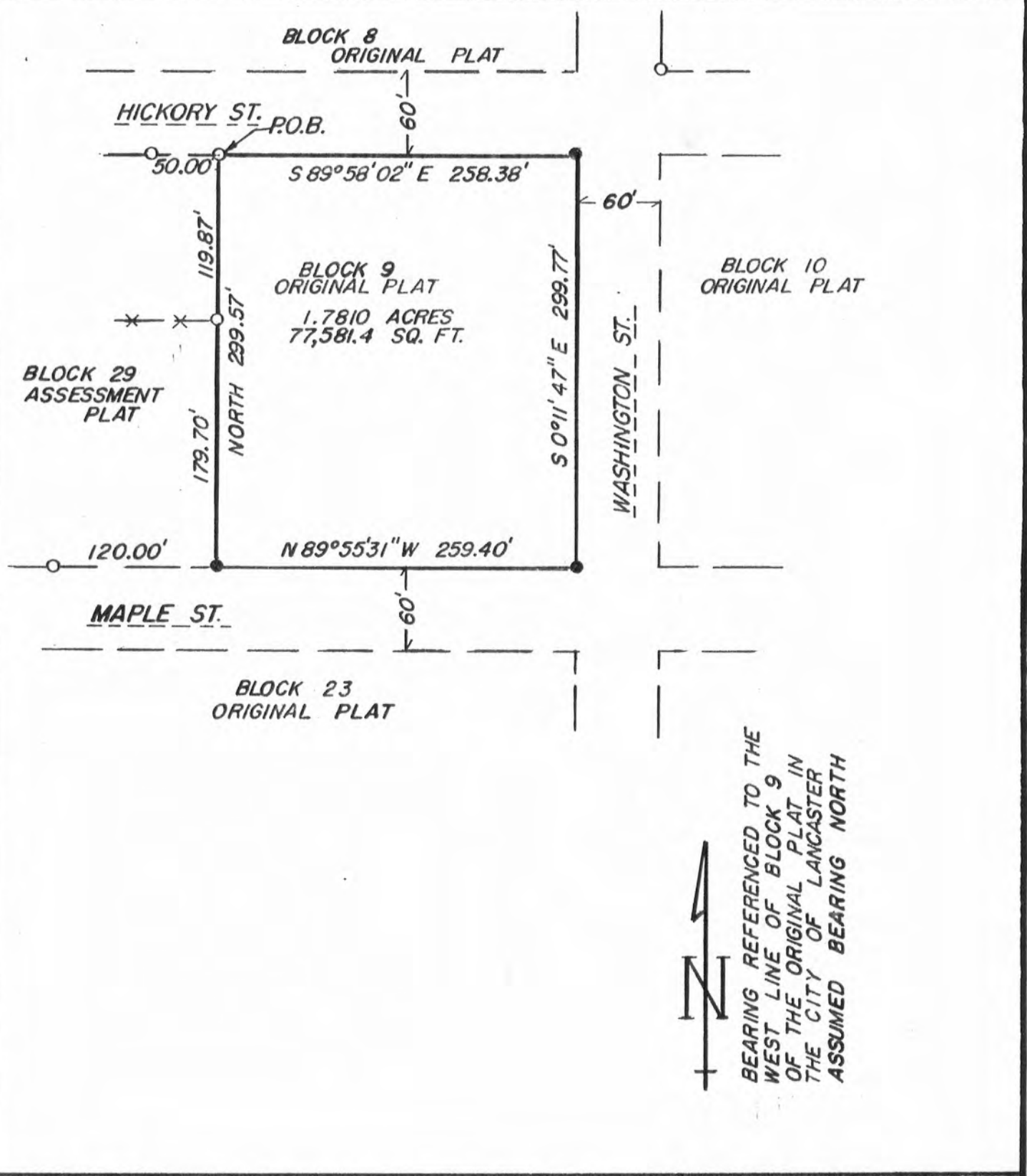

BEARING REFERENCED TO THE
WEST LINE OF BLOCK 9
OF THE ORIGINAL PLAT IN
THE CITY OF LANCASTER
ASSUMED BEARING NORTH



LEGEND

- 3/4" X 24" REBAR SET
1.13 lb/ft min wt
- 1" IRON PIPE FOUND
- RIGHT OF WAY
- *** EXISTING FENCE

FIELD CREW: SJK, VH
DRAWN BY: DND
DATE: 5-07-90

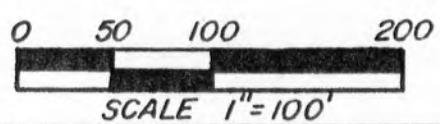

WISCONSIN
LAND SURVEYING
STANLEY J. KING
S-2001
KIELER,
WIS.

Stanley J. King
5-9-90

PLAT OF SURVEY

FOR: Brodbeck Enterprises
1035 E. Highway 151
Platteville, WI 53818

BY: Stanley J. King
Blackhawk Engineering Ltd.
2 Insight Drive
Platteville, WI 53818

Boundary Description

All of Block 9 of the Original Plat of the City of Lancaster, Grant County, Wisconsin, more fully described as follows:

Commencing at a found 1" iron pipe marking the northwest corner of said Block 9, said point being the point of beginning, thence S 89° 58' 02" E 258.38' to a 3/4" rebar marking the northeast corner of Block 9, thence S 0° 11' 47" E 299.77' to a 3/4" rebar marking the southeast corner of Block 9, thence N 89° 55' 31" W 259.40' to a 3/4" rebar marking the southwest corner of Block 9, thence N 0° 00' 00" E 299.57' to the northwest corner of Block 9 and the point of beginning.

The above described parcel contains 1.781 acres and is subject to any and all easement of record and or usage.

SURVEYOR'S CERTIFICATE

I, Stanley J. King, registered land surveyor, hereby certify that in full compliance with Chapter 236 of the Wisconsin State Statutes, I have made a survey according to the descriptions and instructions furnished to me and that the survey drawn herein is a correct representation of that survey to the best of my knowledge and belief.

Stanley J. King
Stanley J. King, R.L.S. S-2001
Blackhawk Engineering Ltd.
2 Insight Drive
Platteville, WI 53818

5/9/90
Date

