

# PLAT OF SURVEY

FOR: EDWIN DREESSENS  
DICKEYVILLE, WI.  
53808

BY: STANLEY J. KING  
BLACKHAWK ENGINEERING LTD.  
2 INSIGHT DR.  
PLATTEVILLE, WI 53818  
PHONE (608) 348-4433

SHEET 1 OF 2

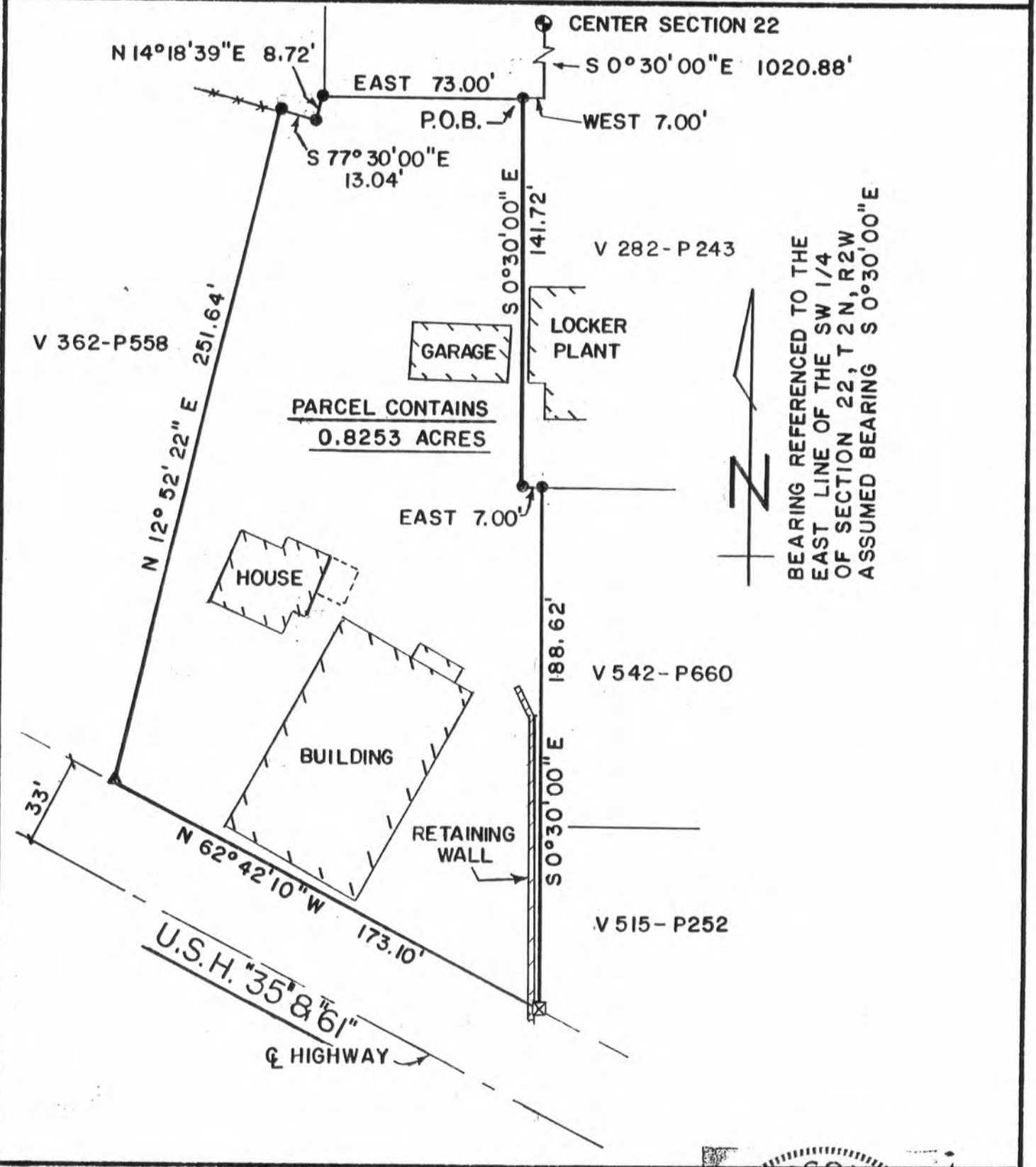

## LEGEND

- 1" X 24" IRON PIPE SET  
1.13 lb/ft. min. wt.
- ⊠ CHISELED X IN CONCRETE SET
- ▲ RR SPIKE SET
- x — x — x — EXISTING FENCE
- - - - - RIGHT OF WAY

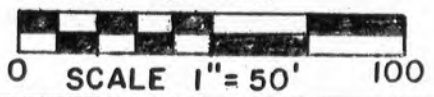

WISCONSIN  
 STANLEY J. KING  
 S-2001  
 KIELER, WIS.  
 LAND SURVEYOR  
*Stanley J. King*  
 4/9/90

MAY 21 1990

Page 2 of 2

PLAT OF SURVEY

FOR: Edwin Dreessens  
Dickeyville, WI 53808

BY: Stanley J. King  
Blackhawk Engineering, LTD.  
2 Insight Drive  
Platteville, WI 53818

DISCRIPTION:

A part of the East 1/2 of the Southwest 1/4 of Section 22, Township 2 North, Range 2 West, Village of Dickeyville, Grant County, Wisconsin, to wit:

Commencing at the Northeast corner of the Southwest 1/4 of said Section 22, thence S 0 30' 00" E 1,020.88' along the East line of said Southwest 1/4, thence N 90 00' 00" W 7.00' to the Point of Beginning, thence S 0 30' 00" E 141.72', thence N 90 00' 00" E 7.00' to the east line of said Southwest 1/4, thence S 0 30' 00" E 188.62' along the east line of said Southwest 1/4 to the north right-of-way of State Highway "35" and U. S. Highway "61", thence N 62 42' 10" W 173.10' along the north right-of-way of said highway, thence N 12 52' 22" E 251.64', thence S 77 30' 00" E 13.04', thence N 14 18' 39" E 8.72', thence N 90 00' 00" E 73.00' to the point of beginning.

The above described parcel contains 0.8253 acres and is subject to any and easements of record and or usage.

SURVEYOR'S CERTIFICATE

I, Stanley J. King, registered land surveyor, hereby certify that in full compliance with the Wisconsin State Statutes and under the direction of Edwin Dreessens, I have made a survey according to the descriptions and instructions furnished to me and that the plat drawn herein is a correct representation of that survey to the best of my knowledge and belief.

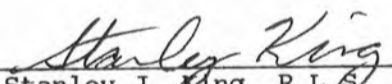
  
Stanley J. King R.L.S. S2001  
Blackhawk Engineering, Ltd.  
2 Insight Drive  
Platteville, WI 53818  
(608) 348-4433

  
Date

