

MORTGAGE SURVEY

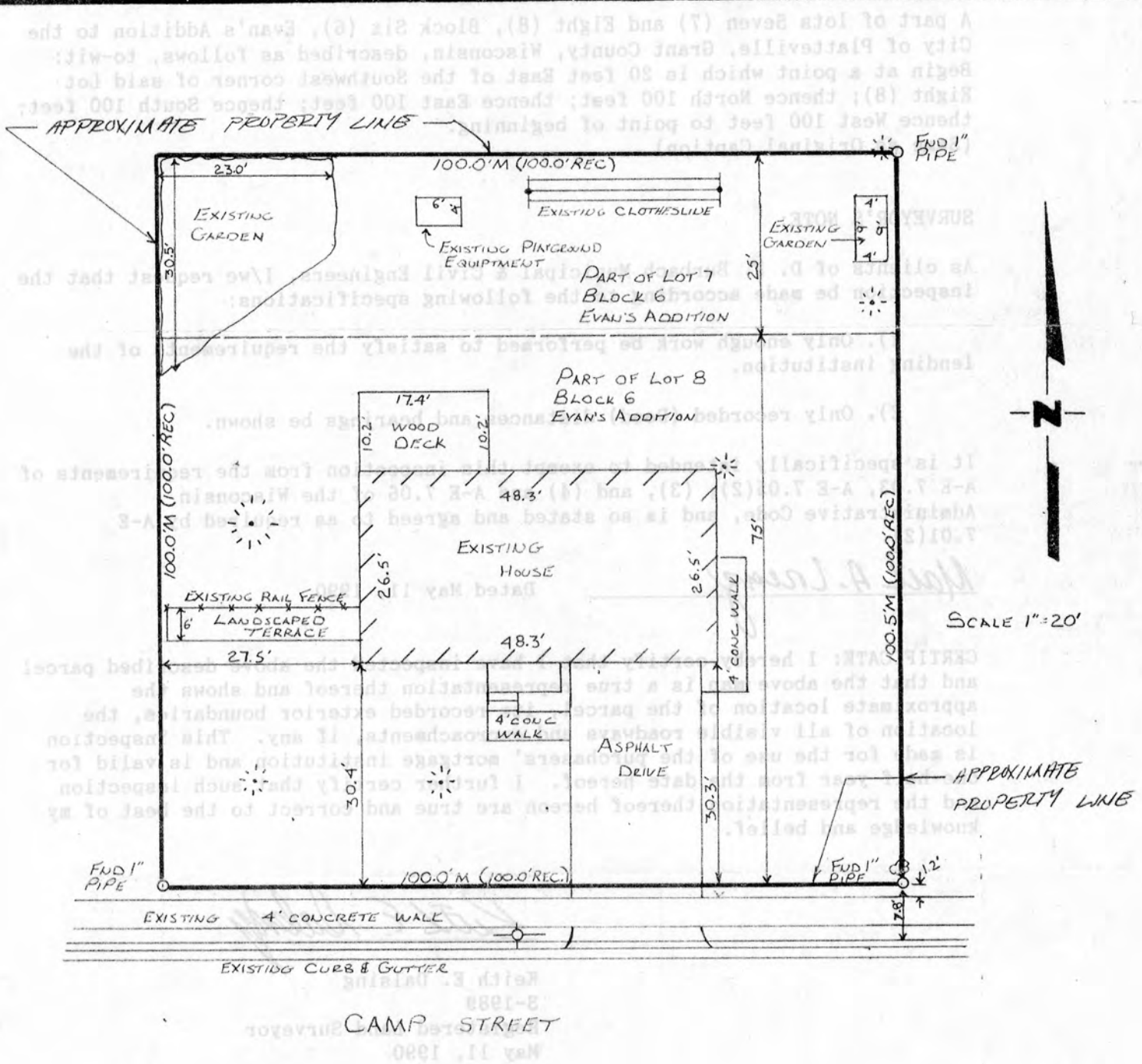

SCALE 1"=20'

Keith E. Dalsing

KEITH E. DALRING
 S-1989
 REGISTERED LAND SURVEYOR
 MAY 11, 1990



D. F. BURBACH MUNICIPAL & CIVIL ENGINEERS

5992 STATE HIGHWAY 80 SOUTH • PLATTEVILLE, WISCONSIN 53818 • (608) 348-3262

SA

MORTGAGE SURVEY

LEGAL DESCRIPTION:

A part of lots Seven (7) and Eight (8), Block Six (6), Evan's Addition to the City of Platteville, Grant County, Wisconsin, described as follows, to-wit: Begin at a point which is 20 feet East of the Southwest corner of said Lot Eight (8); thence North 100 feet; thence East 100 feet; thence South 100 feet; thence West 100 feet to point of beginning.
(Same as Original Caption)

SURVEYOR'S NOTE:

As clients of D. F. Burbach Municipal & Civil Engineers, I/we request that the inspection be made according to the following specifications:

- 1). Only enough work be performed to satisfy the requirements of the lending institution.
- 2). Only recorded (Deed) distances and bearings be shown.

It is specifically intended to exempt this inspection from the requirements of A-E 7.03, A-E 7.05(2), (3), and (4) and A-E 7.06 of the Wisconsin Administrative Code, and is so stated and agreed to as required by A-E 7.01(2).

Maia A. Lorenz

Dated May 11, 1990

CERTIFICATE: I hereby certify that I have inspected the above described parcel and that the above map is a true representation thereof and shows the approximate location of the parcel, its recorded exterior boundaries, the location of all visible roadways and encroachments, if any. This inspection is made for the use of the purchasers' mortgage institution and is valid for one-half year from the date hereof. I further certify that such inspection and the representation thereof hereon are true and correct to the best of my knowledge and belief.

Keith E. Dalsing

Keith E. Dalsing
S-1989
Registered Land Surveyor
May 11, 1990



D. F. BURBACH MUNICIPAL & CIVIL ENGINEERS

Box 96B, Highway 80 South • Platteville, Wisconsin 53818 • (608) 348-3262