



PLAT OF SURVEY
 FOR
BAILEY OIL CO. INC.

SCALE 1" = 60'

THE EAST ONE-HALF AND THE WEST ONE-HALF OF LOTS ONE (1) AND TWO (2) OF BLOCK 25 OF THE ORIGINAL PLAT OF THE CITY OF LANCASTER WISCONSIN. CONTAINING 14,444 SQUARE FEET OR 0.332 ACRES OF LAND. THE ABOVE DESCRIBED PARCEL OF LAND BEING LOCATED IN PART OF THE NORTHWEST ONE-QUARTER OF THE SOUTHEAST ONE-QUARTER OF SECTION 3, TOWNSHIP 4 NORTH, RANGE 3 WEST, CITY OF LANCASTER, GRANT COUNTY, WISCONSIN.

- (D)-PLATTED DIMENSION
- O- 3/4" X 24" IRON ROD PLACED
- Δ- 3/4" CHISELED HOLE PLACED
- 1" IRON PIPE FOUND
- ASPHALT SURFACE

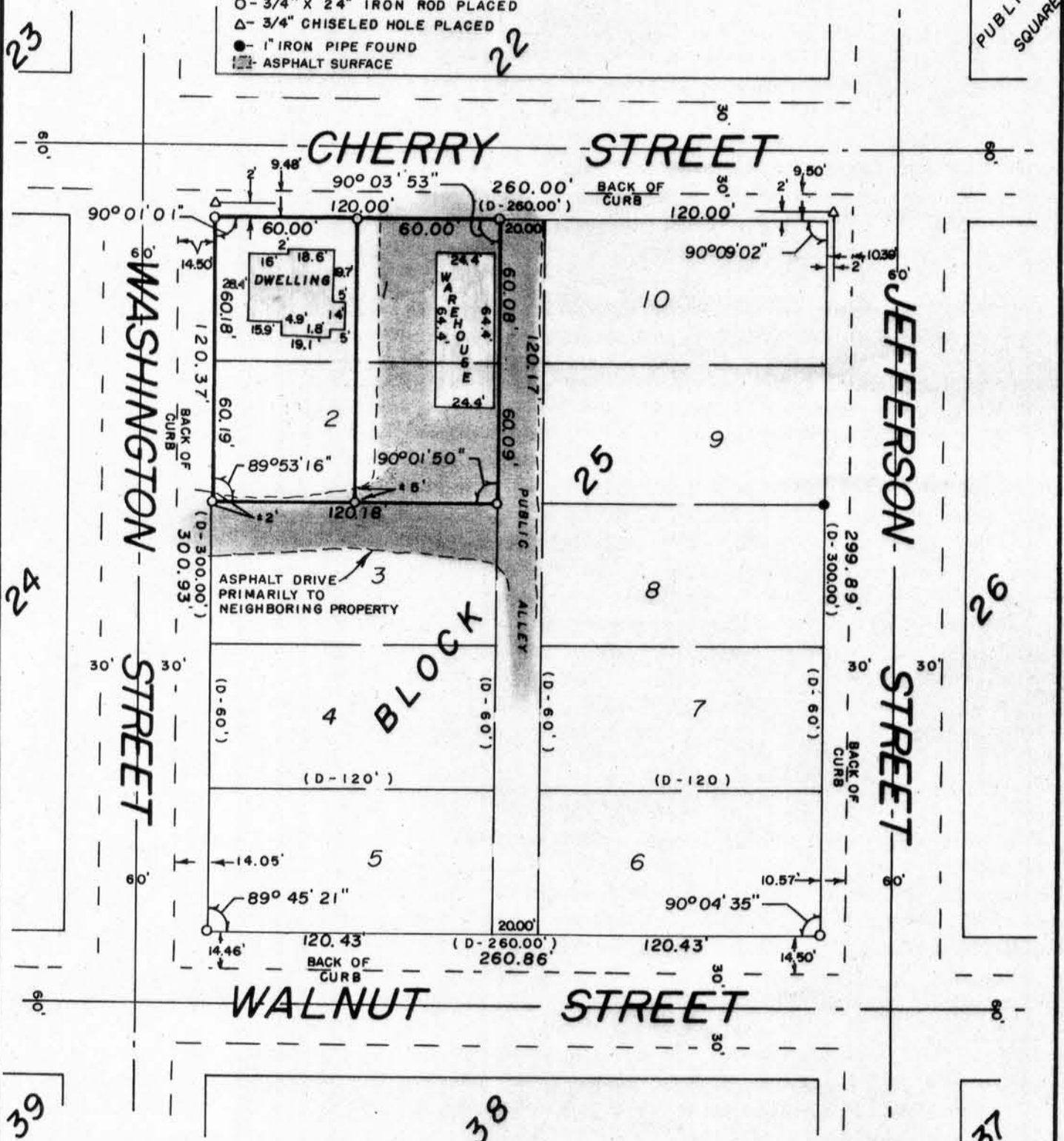

" I HAVE SURVEYED THE ABOVE DESCRIBED PROPERTY, AND THE ABOVE MAP IS A TRUE REPRESENTATION THEREOF AND SHOWS THE SIZE AND LOCATION OF THE PROPERTY, ITS EXTERIOR BOUNDARIES, THE LOCATION AND DIMENSIONS OF ALL STRUCTURES THEREON, FENCES, ROADWAYS, APPARENT EASEMENTS AND ENCROACHMENTS, IF ANY.

THIS SURVEY IS MADE FOR THE EXCLUSIVE USE OF THE PRESENT OWNERS OF THE PROPERTY, AND ALSO THOSE WHO PURCHASE, MORTGAGE OR GUARANTEE THE TITLE THEREOF, WITHIN ONE (1) YEAR FROM DATE HEREOF; AND AS TO THEM I HEREBY CERTIFY THAT SAID SURVEY AND THE ABOVE MAP WERE MADE IN ACCORDANCE WITH ACCEPTABLE PROFESSIONAL STANDARDS AND THAT THE INFORMATION CONTAINED HEREON IS, TO THE BEST OF MY KNOWLEDGE, INFORMATION AND BELIEF A TRUE AND ACCURATE REPRESENTATION THEREOF.

DATED MARCH 29, 1990

