

SURVEY PLAT

Surveyed For:

Dale Pearce
Hazel Green, WI

Bearings are referenced to the South line of
the Southeast 1/4 of the Northwest 1/4 of
Section 24, T1N, R1W, Grant County, WI,
recorded as bearing West.

LEGEND

- ▲ = Set 3/4" x 24" Round Iron Bar
- = Found 1" Iron Pipe
- △ = Found 3/4" Round Iron Bar
- ↔ = Existing Fenceline
- () = Recorded Bearing and Distance

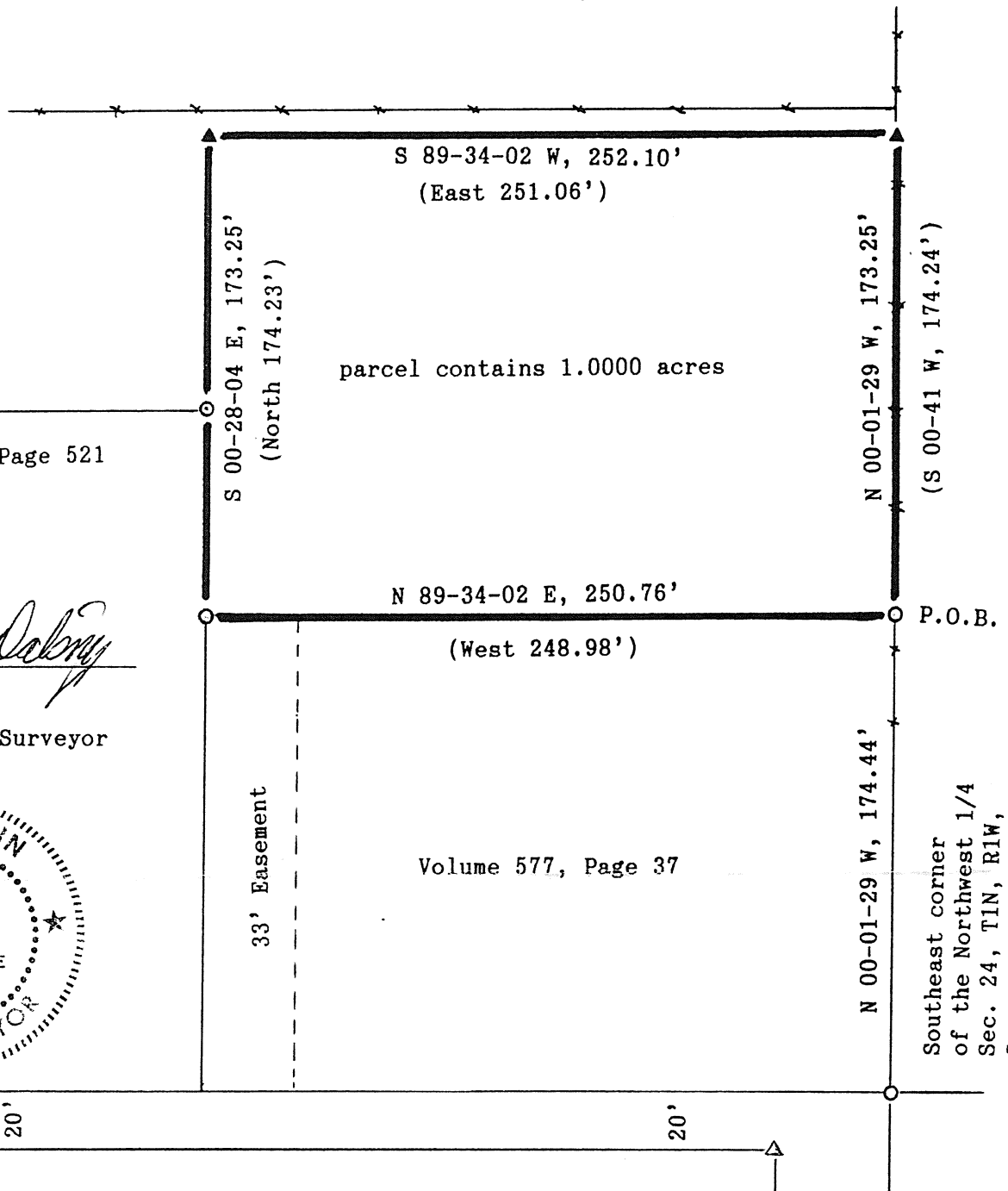
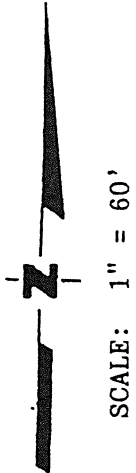

Keith E. Dalsing
 Keith E. Dalsing
 S-1989
 Registered Land Surveyor
 April 6, 1990

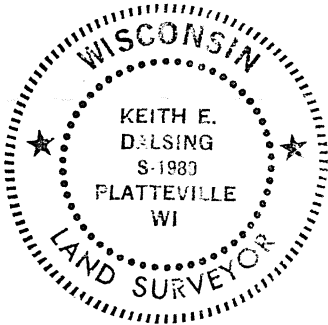

D. F. BURBACH MUNICIPAL & CIVIL ENGINEERS

08

LEGAL DESCRIPTION

I, Keith E. Dalsing, Registered Land Surveyor, hereby certify that I have surveyed a parcel of land located in the Southeast 1/4 of the Northwest 1/4 of Section 24, T1N, R1W, Grant County, Wisconsin, described as follows:

Commencing at the Southeast corner of the Northwest 1/4 of said Section 24; thence N 00-01-29 W, 174.44' along the East line of the Northwest 1/4 of said Section 24 to the Northeast corner of a parcel of land recorded in Volume 577, Page 37, in the Grant County Registry and to the point of beginning; thence N 00-01-29 W, 173.25' along the East line of the Northwest 1/4 of said Section 24; thence S 89-34-02 W, 252.10'; thence S 00-28-04 E, 173.25' to the Northwest corner of a parcel of land described in Volume 557, Page 37 of the Grant County Registry; thence N 89-34-02 E, 250.76' to the point of beginning.

Said parcel contains 1.0000 acres and is subject to any and all easements and right-of-ways of record.

I further certify such survey and the representation thereof hereon are true and correct to the best of my knowledge and belief.

Keith E. Dalsing

Keith E. Dalsing
S-1989
Registered Land Surveyor
April 6, 1990

