

MAR 15 1990

RECEIVED

PLAT OF SURVEY

FOR: ROBERT KRAUS
BLUE RIVER, WI
53518

BY: STANLEY J. KING
BLACKHAWK ENGINEERING LTD.
2 INSIGHT DR.
PLATTEVILLE, WI 53818
PHONE (608) 348-4433

SHEET 1/2

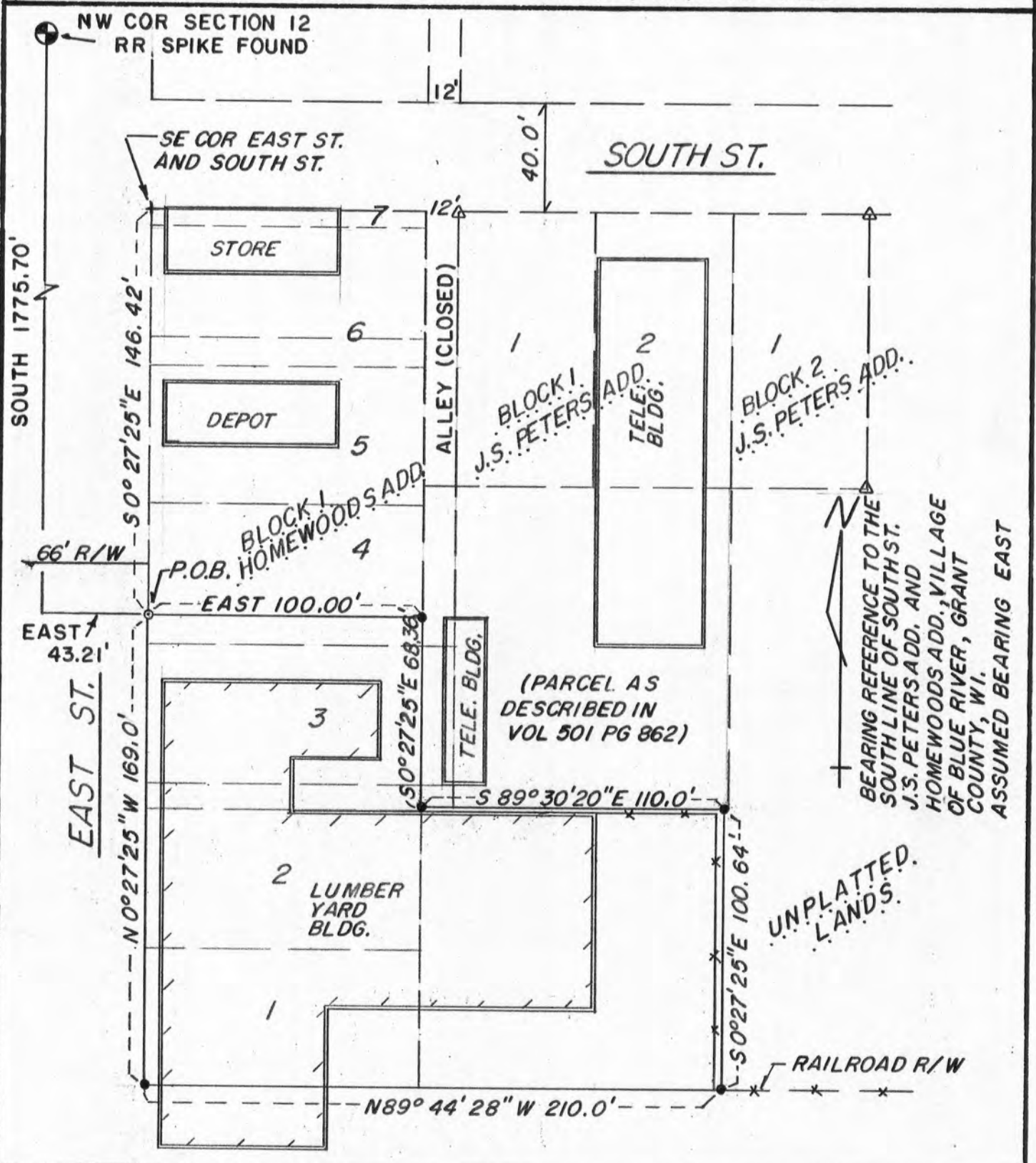

BEARING REFERENCE TO THE SOUTH LINE OF SOUTH ST. J.S. PETERS ADD. AND HOMEWOODS ADD., VILLAGE OF BLUE RIVER, GRANT COUNTY, WI. ASSUMED BEARING EAST

LEGEND

- △ 1" I.P. FOUND
- R.R. SPIKE SET.
- 1" x 24" IRON PIPE SET 1.13 lb/ft. min wt
- RIGHT OF WAY
- * * * EXISTING FENCELINE

SURVEY

SJK, JWA, JWH

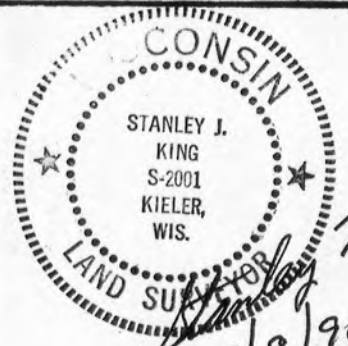
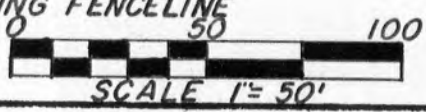

3/8/90

PLAT OF SURVEY

FOR: Robert Kraus
Blue River, WI 53518

BY: Stanley J. King
Blackhawk Engineering, Ltd.
2 Insight Drive
Platteville, WI 53818

DESCRIPTION:

A parcel of land located in the SW 1/4 of the NW 1/4 of Section 12, T8N, R2W, Village of Blue River, Grant County, Wisconsin, described as follows:

All of Lots 1, 2 and 3 of Block 1, the south 10' of Lot 4, Block 1, and a vacated alley between Lots 2 and 3, Block 1, all located in the Homewoods Addition, Village of Blue River, Grant County, Wisconsin.

Also, a parcel of land 110' by 100' adjoining the east end of Lots 1 and 2, Block 1, of Homewoods Addition as described in Volume 204, Page 22, at the Register of Deeds.

SURVEYOR'S CERTIFICATE

I, Stanley J. King, registered land surveyor, hereby certify that in full compliance with the Wisconsin State Statutes and under the direction of Robert Kraus, I have made a survey according to the descriptions and instructions furnished to me and that the plat drawn hereon is a correct representation of that survey to the best of my knowledge and belief.

Stanley J. King
Stanley J. King R.L.S. S-2001
Blackhawk Engineering, Ltd.
2 Insight Drive
Platteville, WI 53818
(608) 348-4433

3/8/90
Date

