

CERTIFIED SURVEY MAP

LOCATED IN THE SW1/4 OF THE SW1/4 OF SECTION 29, T4N, R4W, TOWN OF BEETOWN, GRANT COUNTY, WISCONSIN.

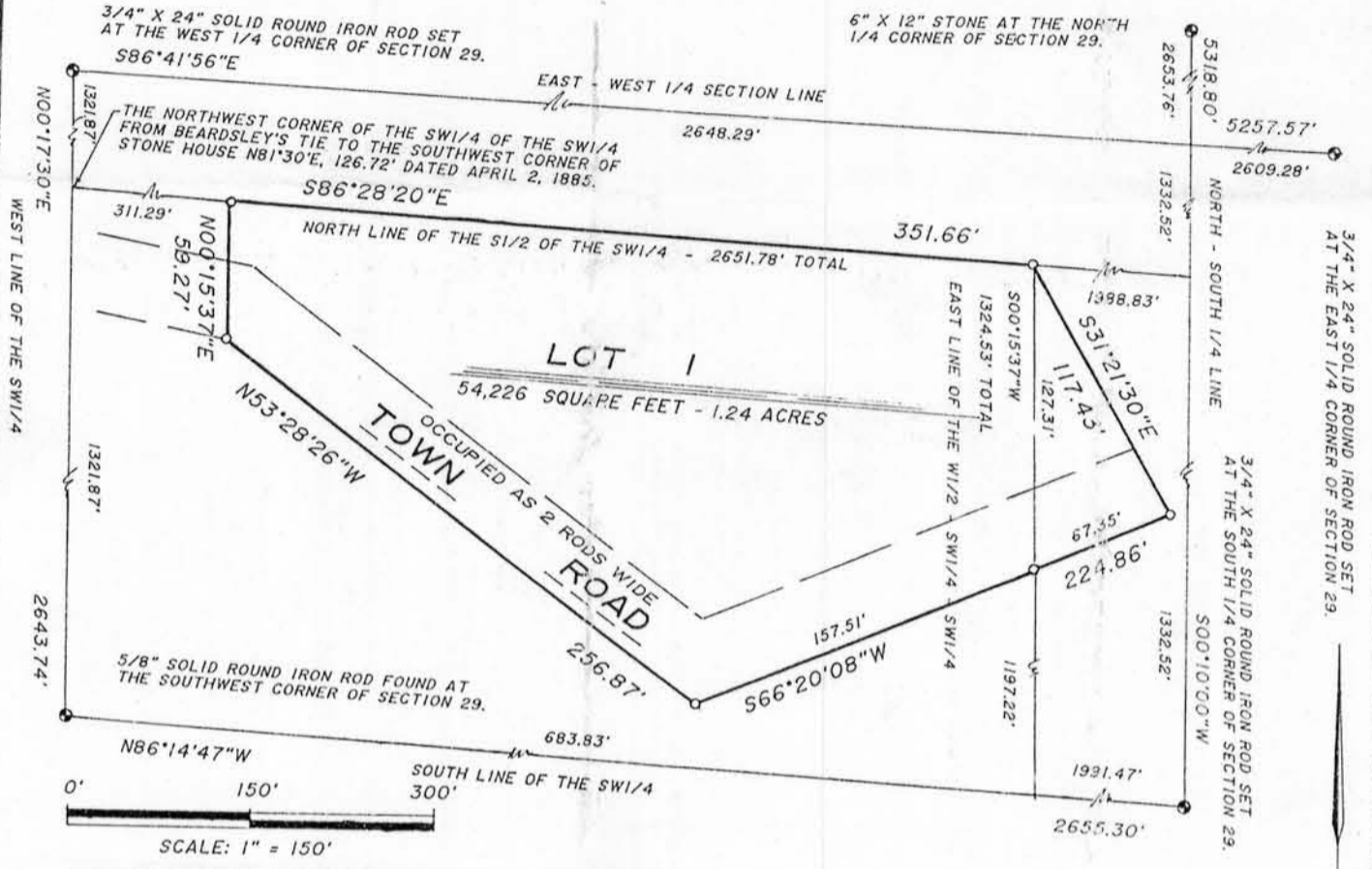

LEGEND AND NOTES

- o DENOTES 3/4" X 24" SOLID ROUND IRON ROD WEIGHING 1.50 LBS. PER LINEAL FOOT SET.
- 1.) BEARINGS ARE REFERENCED TO THE WEST LINE OF THE SW1/4 OF SECTION 29 - ASSUMED TO BEAR N00°17'30"E.

SURVEYOR'S CERTIFICATE

I, Richard Marks, Registered Land Surveyor, do hereby certify: That I have surveyed, divided, mapped and monumented a parcel of land located in the SW1/4 of the SW1/4 of Section 29, T4N, R4W, Town of Beetown, Grant County, Wisconsin more particularly described as follows:

Commencing at the Southwest corner of said Section 29; thence N00°17'30"E along the West line of the SW1/4 of said Section, 1321.87 ft. to the Northwest corner of the SW1/4 of the SW1/4 of said Section; thence S86°28'20"E along the North line of said 1/4-1/4, 311.29 ft. to the point of beginning; thence continuing S86°28'20"E along said North line, 351.66 ft. to the Northeast corner of the W1/2 of the SW1/4 of the SW1/4 of said Section; thence S31°21'30"E, 117.43 FT. 224.86 ft.; thence N53°28'26"W, 256.87 ft.; thence N00°15'37"E, 59.27 ft. to the point of beginning. Containing 54,226 square feet - 1.24 acres.

That I have made such survey and land division under the direction of Alan Schwantes and that I have fully complied with the provisions of Section 236.34 of the Wisconsin Statutes and Section A.E.-7 of the Wisconsin Administrative Code in surveying, mapping and dividing the same.

Dated this 11th day of February, 1990

Richard Marks
 Richard Marks S-1473

PREPARED FOR:
 THE TOWN OF BEETOWN
 % ALAN SCHWANTES
 8689 FIVE POINTS ROAD
 LANCASTER, WISCONSIN 53813

Received for record this ___ day of ___, 1990 at ___ M and recorded in Volume ___ of Certified Surveys on Page ___ and ___

Register of Deeds

River Valley
Land Surveying

RICHARD MARKS · PH. 608-643-4391
 1502 LORI COURT · SAUK CITY · WI · 53593

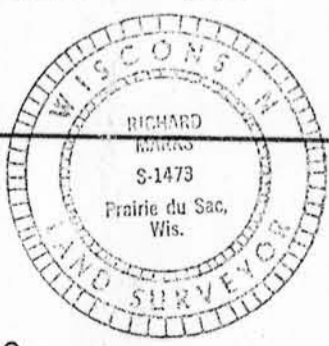

SHEET 1 OF 1.

DOCUMENT NO. _____
 C.S.M. NO. _____ V. _____ P. _____