

16

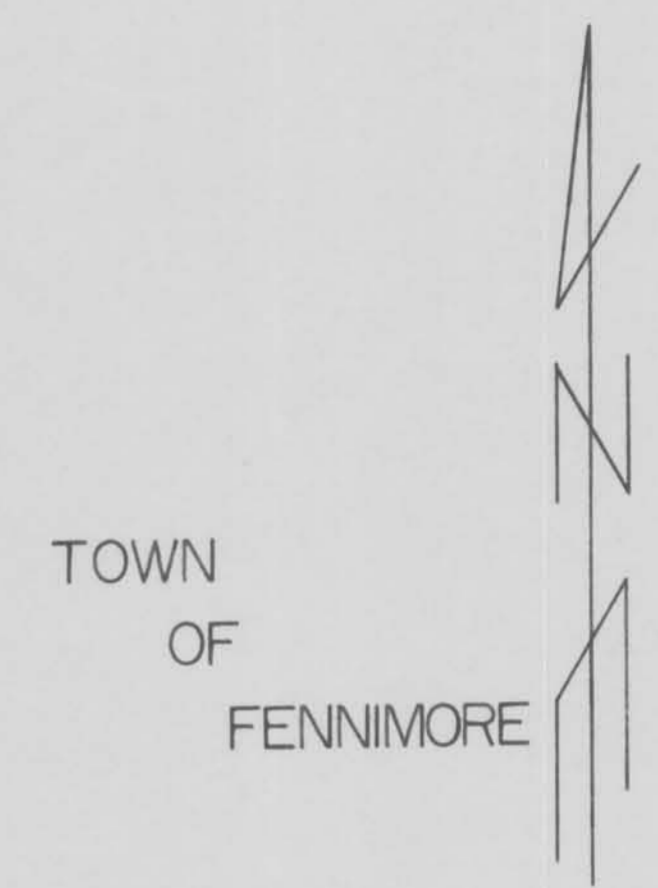
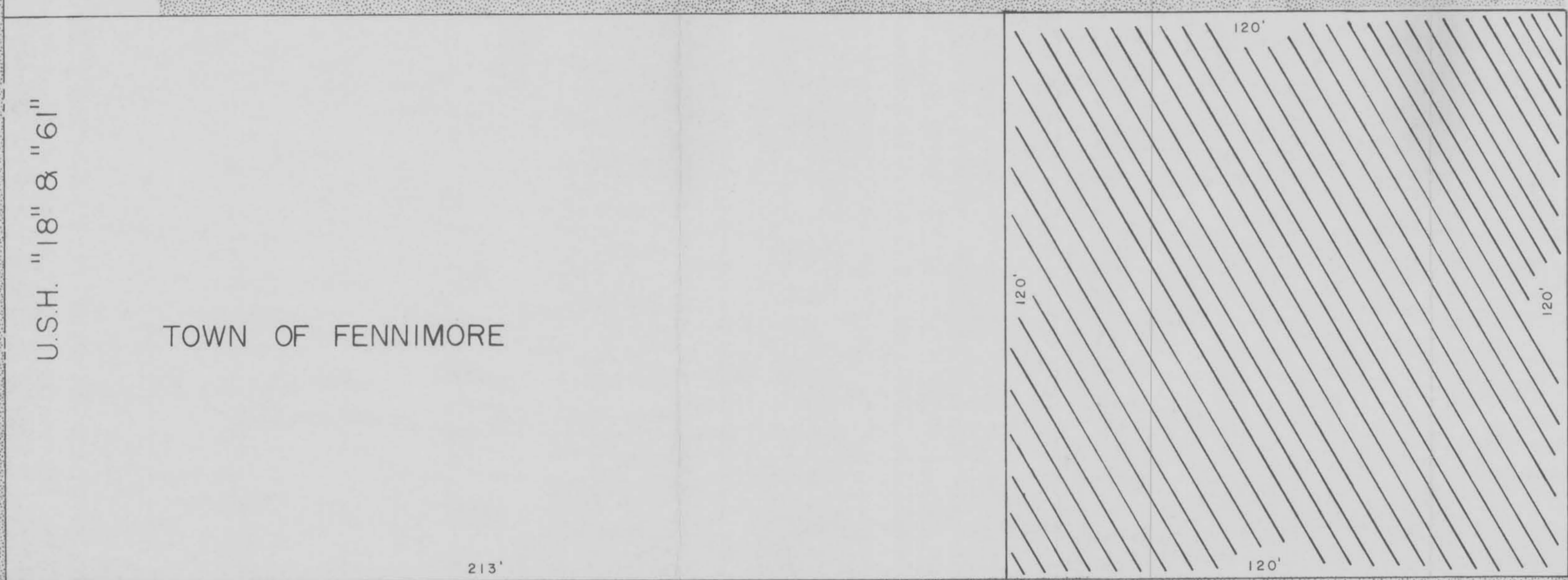

- LEGEND
- DENOTES PROPERTIES WITHIN CORPORATE LIMITS.
  - PROPERTY INCLUDED IN THIS ANNEXATION.

SCALE - 1" = 20'

LOCATION DIAGRAM

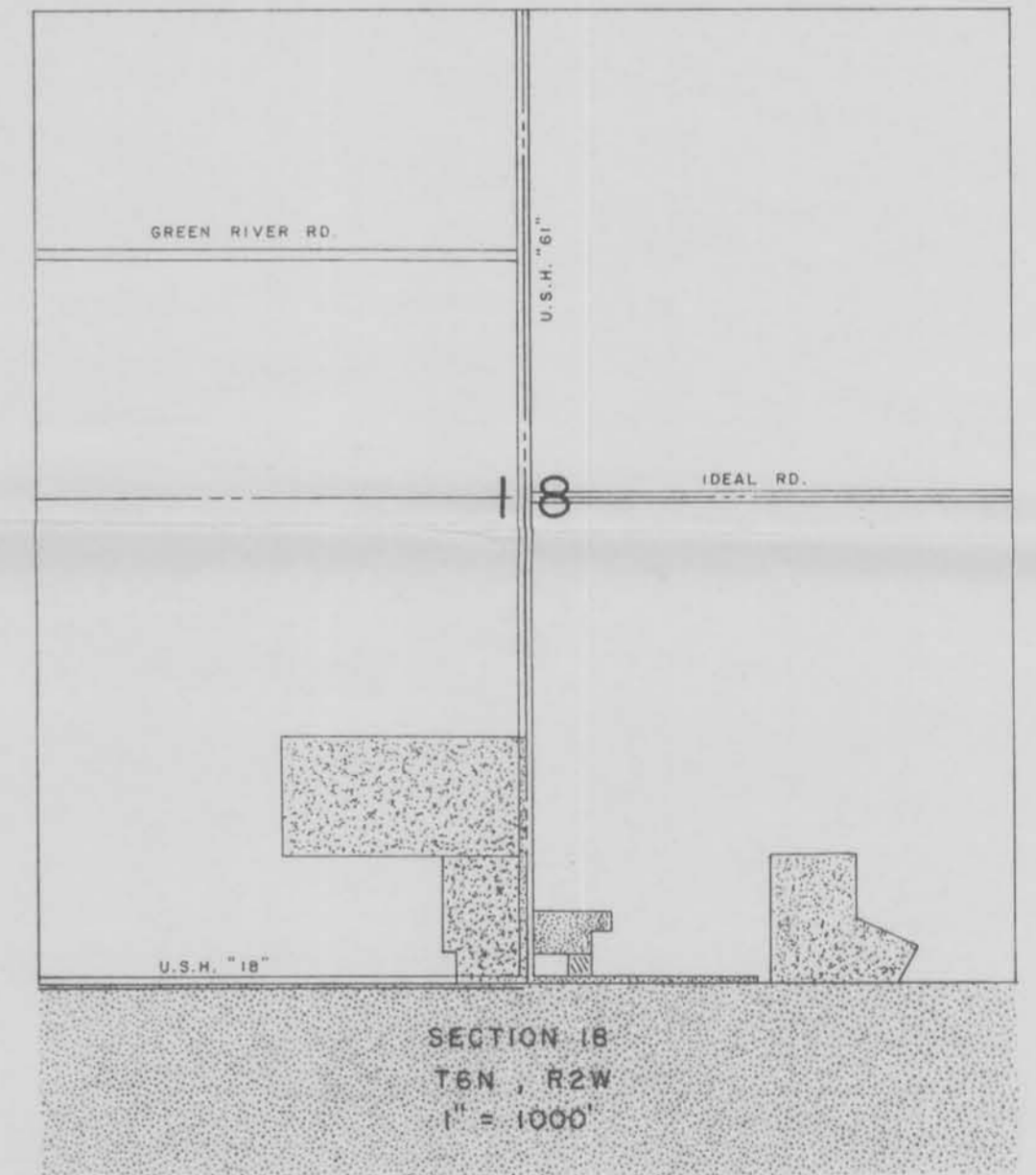

SW CORNER OF THE SW 1/4  
OF THE SE 1/4, SEC. 18,  
T6N, R2W, GRANT COUNTY,  
WISCONSIN.

4th st.

ANNEXATION TO THE CITY OF FENNIMORE  
GRANT COUNTY, WISCONSIN

BEING PART OF THE SW 1/4 OF THE SE 1/4 OF SECTION 18  
T6N, R2W, GRANT COUNTY, WISCONSIN, DESCRIBED AS FOLLOWS:  
COMMENCING AT A POINT OF BEGINNING WHICH IS 33 FEET  
NORTH AND 213 FEET EAST OF THE SOUTHWEST CORNER OF  
THE SOUTHWEST ONE-QUARTER OF THE SOUTHEAST ONE-  
QUARTER OF SECTION 18, T6N, R2W, GRANT COUNTY, WIS-  
CONSIN, THENCE EAST 120 FEET, THENCE NORTH 120 FEET  
THENCE WEST 120 FEET, THENCE SOUTH 120 FEET TO THE  
POINT OF BEGINNING.

PREPARED BY:

**BENCHMARK SURVEYS, INC.**  
P. O. BOX 486 (608) 647-8533  
RICHLAND CENTER, WI



DRAFTED BY: PATRICK DEDERICH

FEB 12 1990

JOB NO. 625