

RECEIVED

PLAT OF SURVEY

FOR: JOYCE W. VINE
% ATTY: JOHN J. SOBOTIK

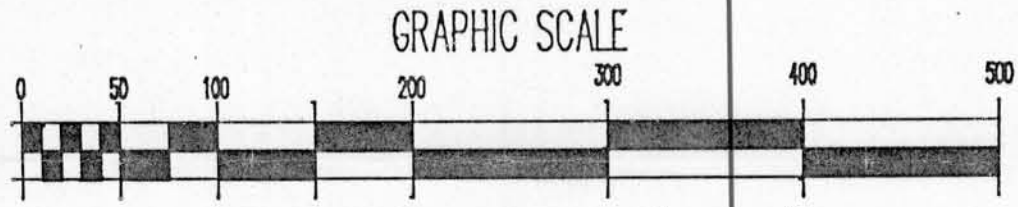

(ORIGINAL DRAWING SCALE: 1" = 100')

Found 1 1/4" solid iron shaft

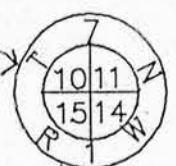

1610.09'
2635.20'



DESCRIPTION:

A Parcel of land located in the part of the SE 1/4 of the NE 1/4 of Section 15, T7N, R1W, Grant County, WI, described as follows, to wit:

Commencing at the NE corner of said Section 15; thence South, 2028.36' to a point in the centerline of C.T.H. "Q"; thence S69°54'32"W, 250.14' to a point in the centerline of C.T.H. "Q" and point of beginning; thence continuing a traverse along the centerline of said highway as follows: thence S69°54'32"W, 19.48'; thence S67°45'W, 63.41'; thence S60°03'18"W, 65.56' to the end of said highway centerline traverse; thence N31°36'18"W, 164.80'; thence N72°25'35"E, 230.94'; thence South, 146.66' to the point of beginning. Parcel is subject to an easement for C.T.H. "Q" along the southerly side thereof and contains 0.6396 ac.± inclusive of of said easement.

SURVEYOR'S CERTIFICATE

I HEREBY CERTIFY THAT I HAVE MADE A SURVEY ACCORDING TO THE DESCRIPTION AND/OR INSTRUCTIONS FURNISHED ME AND THAT THE PLAT DRAWN HEREON IS A CORRECT REPRESENTATION OF THAT SURVEY TO THE BEST OF MY KNOWLEDGE AND BELIEF.

Laurence E. Schmit 1/28/90

LAURENCE E. SCHMIT S-1312

LEGEND:

- 1"X24"X1.13 #/LF IRON PIPE SET
- ⊙ 1-1/4"X24"X1.13 #/LF(MIN. WT.) IRON PIPE SET
- ⊖ 1-1/2" X 24" IRON PIPE SET
- △ REBAR FOUND
- △ IRON PIPE FOUND
- POWER POLE
- ⊗ FENCE
- () RECORDED AS
- + NO MONUMENT PLACED

SE1/4-NE1/4

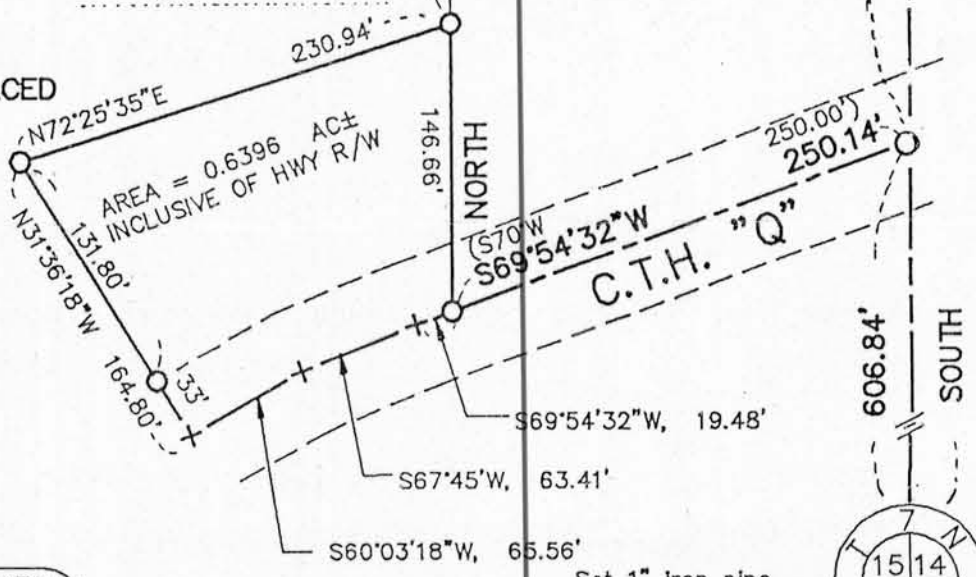

OFFICE DATA:	
JOB I.D.	90S-12
SURVEY CREW:	LES & GW
FIELD BOOK NO.:	89-4
DWG. STORED:	VERS 10 #
DRAWN BY:	LES
DRAWING NO.:	90012A1 DF 1
DATA FILE NO.:	IBM 89-4

PLAT BEARINGS ARE REFERENCED TO THE EAST LINE OF THE NE 1/4 OF SECTION 15, T7N, R1W WHICH LINE IS ASSUMED TO BEAR NORTH BETWEEN MONUMENTED CORNERS

SCHMIT ENGINEERING & SURVEYING
206 S. IOWA ST DODGEVILLE, WI. 53533 (608)935-2721

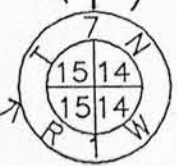

418.27'

606.84'

357.54'
504.20' (505.17')

EAST

(234.92')
234.92'

STAKE LOCATED 1.27' WEST OF RECORDED CORNER LOCATION

RETRACEMENT OF SURVEY BY DAVID K. KROHN DATED 1/21-27/74 & CALLED VANYIVINE SURVEY

(ONE MONUMENT FOUND)

(1610.75')

(419.66')

1" I.P.