

9

PLAT OF SURVEY

FOR: WILLIAM MANOGUE

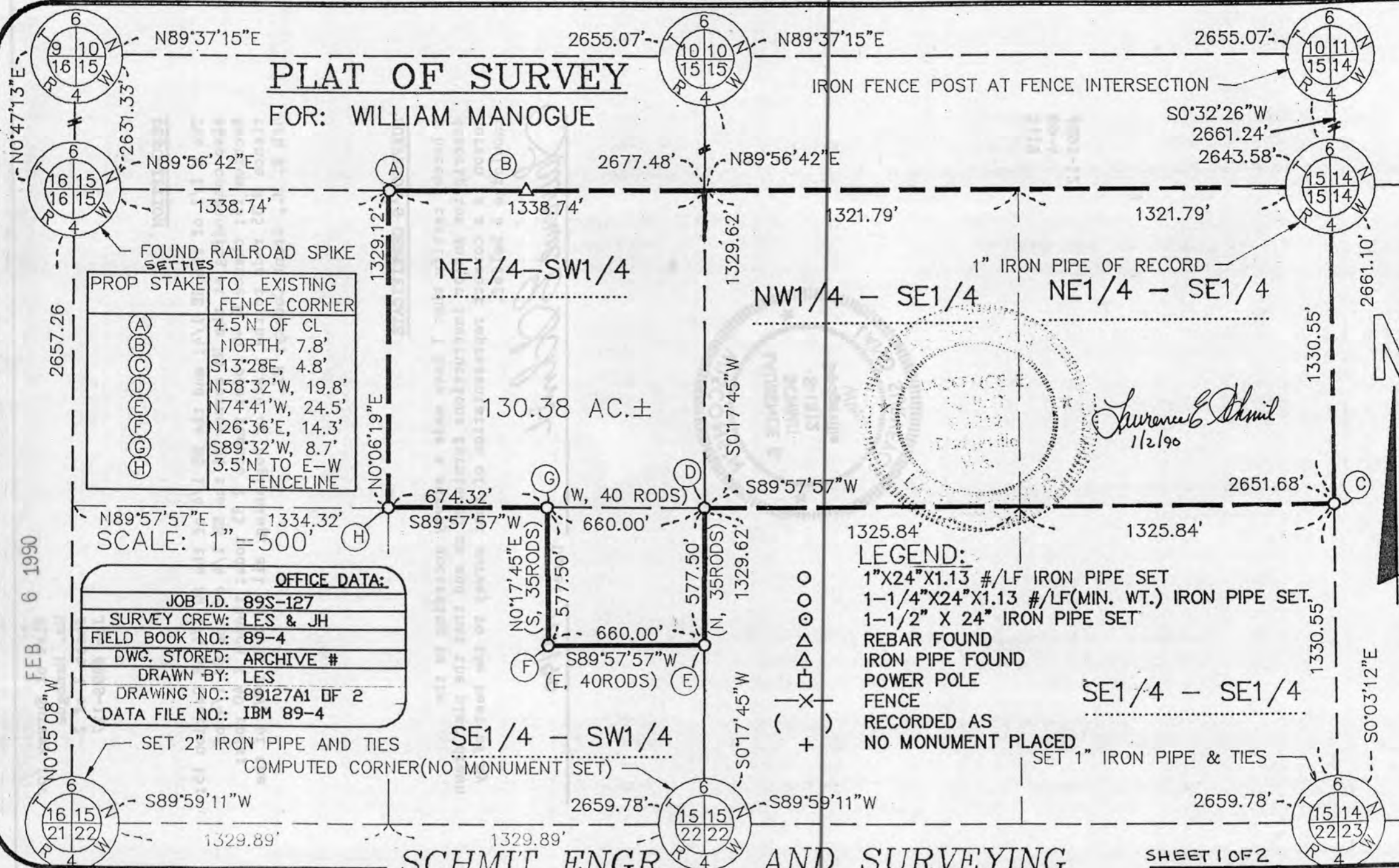

FOUND RAILROAD SPIKE SET TIES

PROP STAKE	TO EXISTING FENCE CORNER
(A)	4.5' N OF CL
(B)	NORTH, 7.8'
(C)	S13°28'E, 4.8'
(D)	N58°32'W, 19.8'
(E)	N74°41'W, 24.5'
(F)	N26°36'E, 14.3'
(G)	S89°32'W, 8.7'
(H)	3.5' N TO E-W FENCELINE

OFFICE DATA:

JOB I.D.	89S-127
SURVEY CREW:	LES & JH
FIELD BOOK NO.:	89-4
DWG. STORED:	ARCHIVE #
DRAWN BY:	LES
DRAWING NO.:	89127A1 OF 2
DATA FILE NO.:	IBM 89-4

- LEGEND:
- 1"X24"X1.13 #/LF IRON PIPE SET
 - 1-1/4"X24"X1.13 #/LF(MIN. WT.) IRON PIPE SET.
 - 1-1/2" X 24" IRON PIPE SET
 - △ REBAR FOUND
 - △ IRON PIPE FOUND
 - POWER POLE
 - ⊗ FENCE
 - () RECORDED AS NO MONUMENT PLACED
 - + SET 1" IRON PIPE & TIES

FEB 6 1990

SCHMIT ENGR. AND SURVEYING
 206 S. IOWA ST. DODGEVILLE, WI. 53533 (608)935-2721

SHEET 1 OF 2

PLAT BEARINGS ARE REFERENCED TO THE E-W 1/4 LINE OF SECTION 15, WHICH LINE IS RECORDED AS BEARING S89°56'42"W

Plat of Survey for
Wm. Manogue
Sheet 2 of 2
Job #89S-127

DESCRIPTION

The N 1/2 of the SE 1/4; and the NE 1/4 of the SW 1/4 of Section 15;
also commencing at the NE corner of the SE 1/4 of the SW 1/4 of
Section 15; thence W 40 rods; thence S 35 rods; thence E 40 rods;
thence N 35 rods to the place of beginning, all in T6N, R4W, of the
4th P. M., Grant County, WI.

SURVEYOR'S CERTIFICATE

I hereby certify that I have made a survey according to the
description and/or instructions furnished me and that the plat drawn
hereon is a correct representation of that survey to the best of my
knowledge & belief.

Laurence E. Schmit

Date: 1/2/90



2:19
89-4
#89S-127

SCHMIT ENGINEERING AND SURVEYING
506 1/2 10th St. Dodgeville, WI 53533 (608) 332-5751

LEGEND:
NO MONUMENT PLACED
RECORDED AS SET 1/4 - IRON PIPE & LIES
FENCE POWER POLE
IRON PIPE FOUND
REBAR FOUND
1-1/2" X 24" IRON PIPE SET
1-1/2" X 24" IRON PIPE SET
1-1/2" X 24" IRON PIPE SET
1-1/2" X 24" IRON PIPE SET