

PLAT OF SURVEY

THE NE1/4 OF THE SW1/4 OF SECTION 25, T8N, R3W, TOWN OF BOSCOBEL, GRANT COUNTY, WISCONSIN. CITY OF BOSCOBEL LANDFILL.

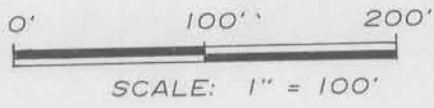

PREPARED FOR:
CITY OF BOSCOBEL
240 COMMERCIAL
BOSCOBEL, WISCONSIN

o DENOTES 3/4" X 24" SOLID ROUND IRON ROD SET.

1.) BEARINGS ARE REFERENCED TO THE CITY OF BOSCOBEL SURVEY DATUM.

ALUMINUM MONUMENT AT THE NORTH
1/4 CORNER OF SECTION 25.

ALUMINUM MONUMENT AT THE WEST
1/4 CORNER OF SECTION 25.

5181.49' TOTAL

EAST - WEST 1/4 SECTION LINE OF SECTION 25 - 2619.84'

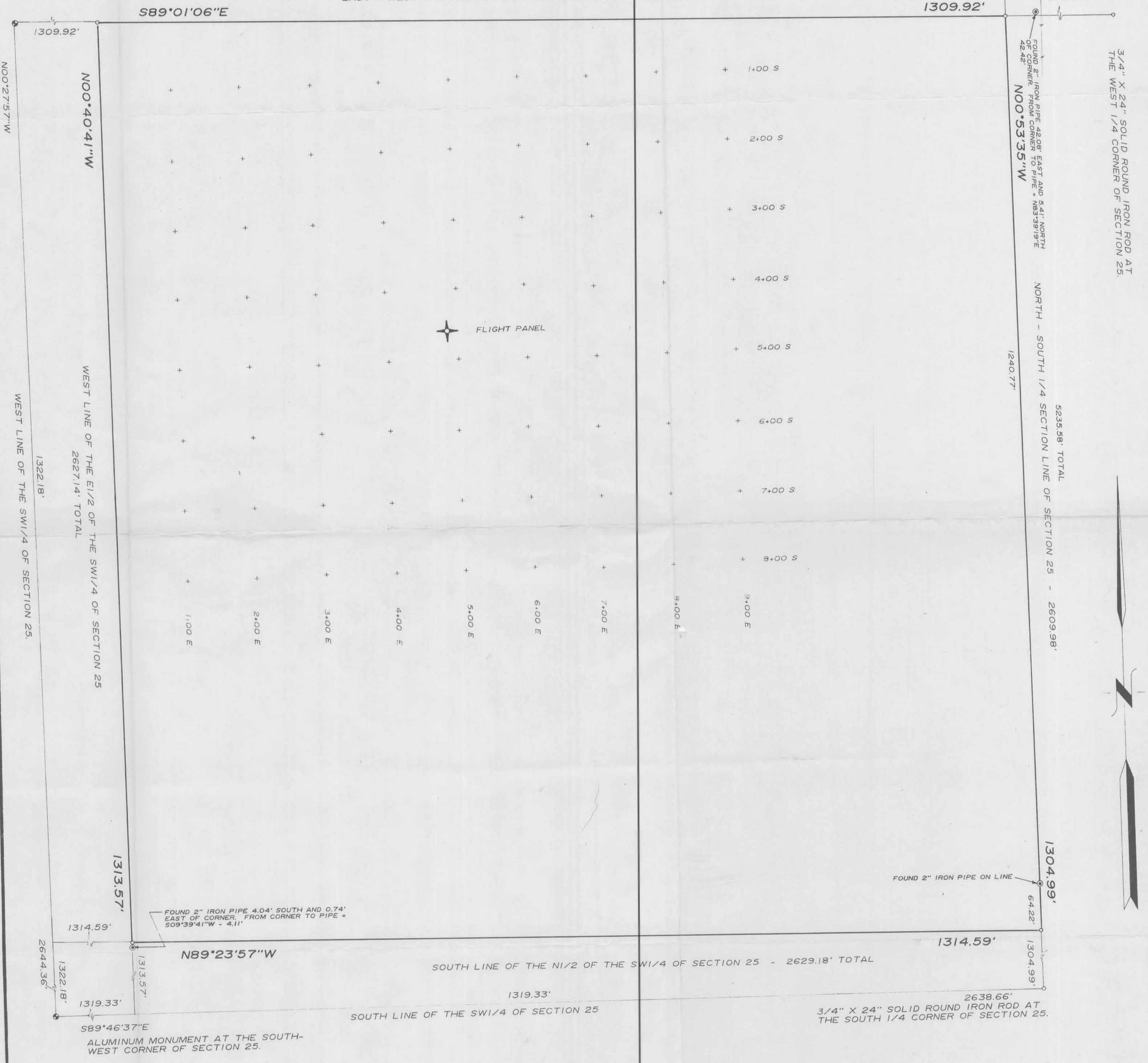

I HAVE SURVEYED THE ABOVE DESCRIBED PROPERTY AND THE MAP SHOWN HEREON IS A TRUE REPRESENTATION THEREOF AND SHOWS THE SIZE AND LOCATION OF THE PROPERTY AND ITS EXTERIOR BOUNDARIES. THIS SURVEY WAS PREPARED UNDER THE DIRECTION OF THE CITY OF BOSCOBEL AND HAS BEEN PERFORMED IN FULL COMPLIANCE WITH THE PROVISIONS OF CHAPTER A-E 7 OF THE WISCONSIN ADMINISTRATIVE CODE.

DATED THIS 15th DAY OF December, 1989

RICHARD MARKS

S-1473



PREPARED BY
RIVER VALLEY LAND SURVEYING

RICHARD MARKS - 1502 LORI COURT - SAUK CITY, WISCONSIN 53583 - PHONE (608)643-4391