

S. 27. T8N R3W

OCT 24 1989

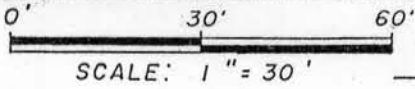

PLAT OF SURVEY

RECEIVED

LOT 10, BLOCK 19 OF THE ORIGINAL PLAT OF THE CITY OF BOSCOBEL, LOCATED IN THE NE 1/4 OF THE SE 1/4 OF SECTION 27, T8N, R3W, CITY OF BOSCOBEL, GRANT COUNTY, WISCONSIN.

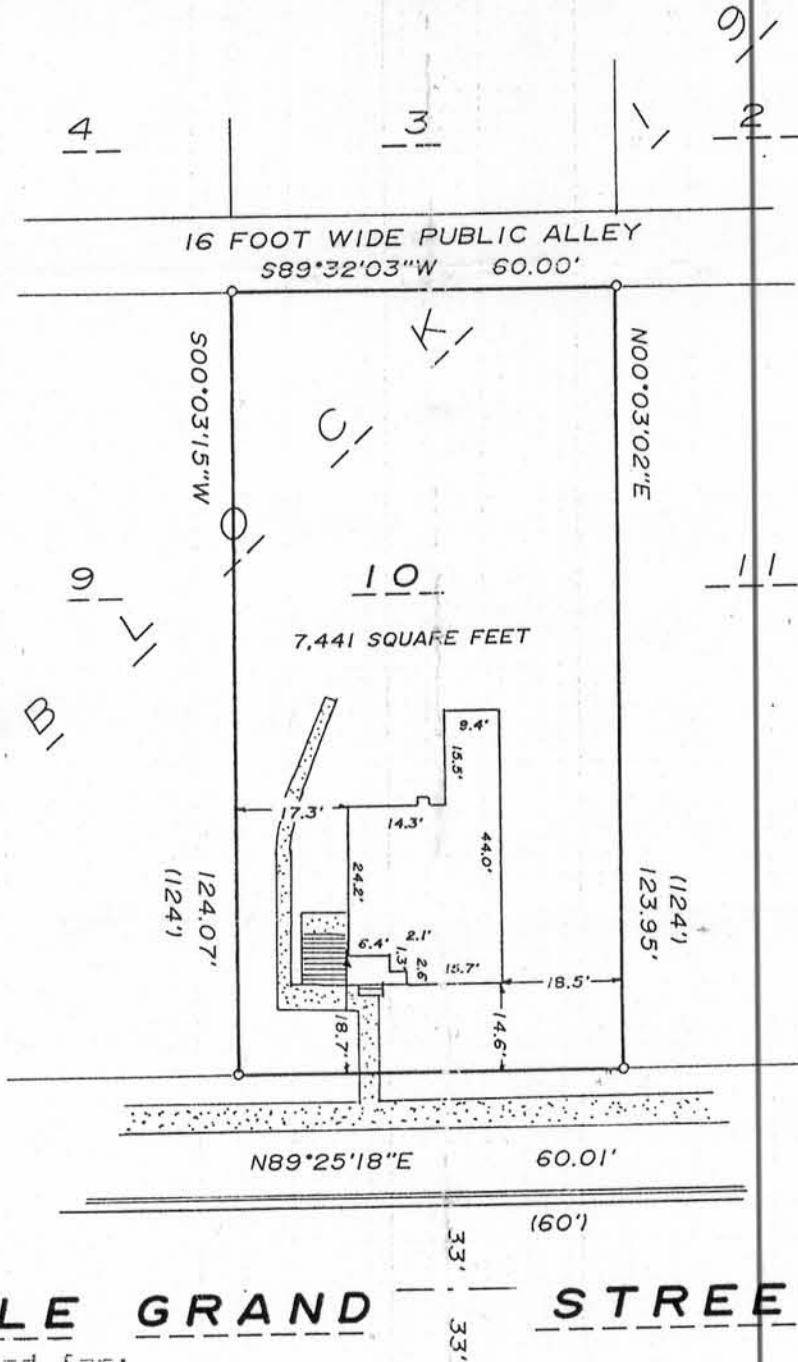

Prepared for:
Bob Eliot
Boscobel Insurance and Real Estate
1515 Elm Street - PO Box 158
Boscobel, WI

- o Denotes 3/4" X 24" solid round iron rod set.
- 1.) When different "recorded as" distances are shown in parentheses.
- 2.) Bearings are referenced to City of Boscobel Survey Datum.

SURVEYOR'S CERTIFICATE

I have surveyed the above described property and the map shown here on is a true representation thereof and shows the size and location of the property, its exterior boundaries, location of all permanent structures thereon, apparent easements, public roadways and visible encroachments if any. This survey is made for the exclusive use of the present owners of the property and those who purchase, mortgage or guarantee the title thereto within one year from the date here on. As to them I warrant the accuracy of said survey and map.

Dated this 28th day of September, 1989

Richard Marks
Richard Marks

S-1473

River Valley
Land Surveying

1502 LORI COURT
SAUK CITY, WISCONSIN 53583