

JAN 12 1989

# PLAT OF SURVEY

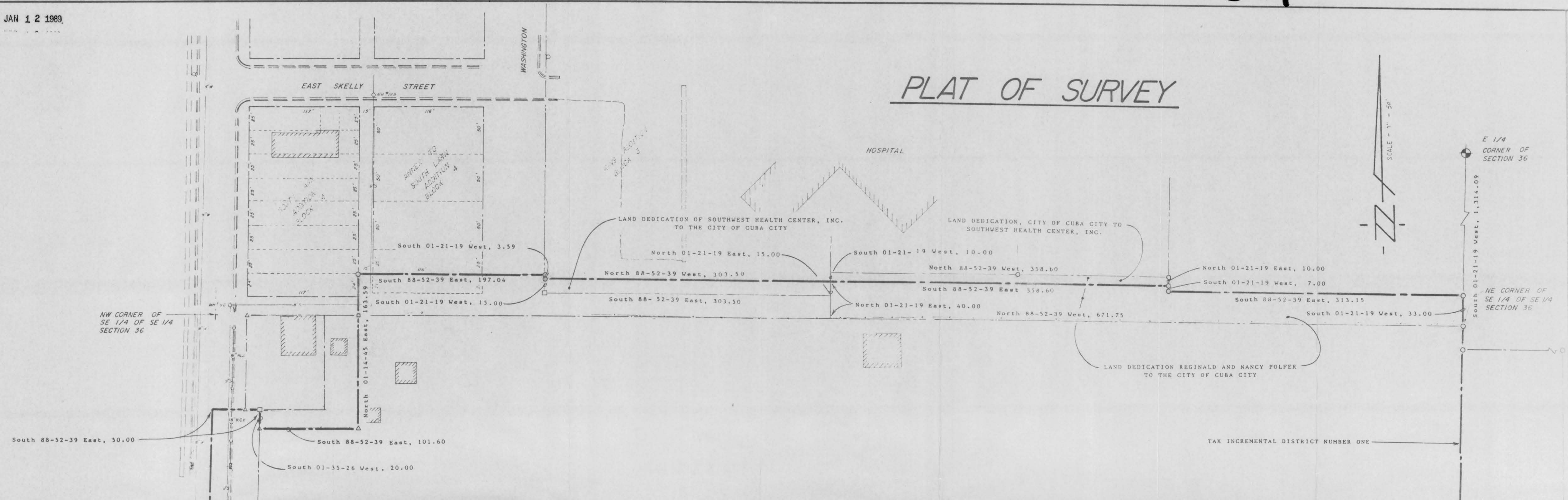
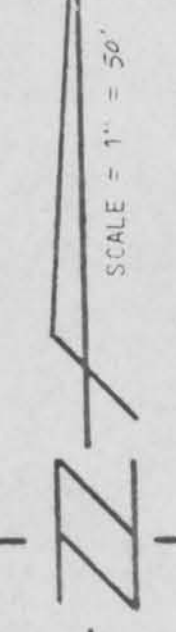

- LEGEND**
- △ FOUND # 6 BAR
  - ▲ SET # 6 BAR
  - FOUND 1" PIPE
  - SET 1" PIPE
  - FOUND # 10 BAR
  - SET # 10 BAR
  - FOUND 2" PIPE
  - SET 2" PIPE

BEARINGS ARE REFERENCED TO THE SOUTH LINE OF THE SOUTHEAST 1/4, SECTION 36 TOWN 2 NORTH, RANGE 1 WEST, GRANT COUNTY, WISCONSIN, ASSUMED TO BEAR N88°30'39"W

LAND DEDICATION REGINALD AND NANCY POLFER TO THE CITY OF CUBA CITY

A parcel of land located in the Northeast 1/4 of the Southeast 1/4 of Section 36, T2N, R1W, Grant County, Wisconsin described as follows:

Commencing at the East 1/4 Corner of Section 36, T2N, R1W, Grant County, Wisconsin; thence South 01-21-19 West, 1,314.09 feet along the East line of the Southeast 1/4 of said Section 36 to the Southeast corner of the Northeast 1/4 of the Southeast 1/4 of said Section 36 to the point of beginning; thence North 88-52-39 West, 671.75 feet along the South line of the Northeast 1/4 of the Southeast 1/4 of said Section 36; thence North 01-21-19 East, 50.00 feet to a point on the East line of Block 3 of King's Addition to the City of Cuba City; thence South 88-52-39 East, 358.60 feet; thence South 01-21-19 West, 17.00 feet; thence South 88-52-39 East, 313.15 feet to the East line of the Southeast 1/4 of Section 36; thence South 01-21-19 West, 33.00 feet along said East line to the point of beginning;

Said parcel contains 0.6689 acres.

LAND DEDICATION OF SOUTHWEST HEALTH CENTER, INC. TO THE CITY OF CUBA CITY

A parcel of land located in the Northeast 1/4 of the Southeast 1/4 of Section 36, T2N, R1W, Grant County, Wisconsin described as follows:

Commencing at the East 1/4 Corner of Section 36, T2N, R1W, Grant County, Wisconsin; thence South 01-21-19 West, 1,314.09 feet along the East line of the Southeast 1/4 of said Section 36 to the Southeast corner of the Northeast 1/4 of the Southeast 1/4 of said Section 36; thence North 88-52-39 West, 671.75 feet along the South line of the Northeast 1/4 of the Southeast 1/4 of said Section 36; thence North 01-21-19 East, 40.00 feet to a point on the East line of Block 3 of King's Addition to the City of Cuba City and the point of beginning; thence North 88-52-39 West, 303.50 feet to a point on the West line of Block 3 of King's Addition to the City of Cuba City; thence South 01-21-19 West, 15.00 feet along said West line to the Southwest Corner of Block 3 of King's Addition to the City of Cuba City; thence South 88-52-39 East, 303.50 feet along the South line of Block 3 of King's Addition to the City of Cuba City to the Southeast Corner of said Block 3; thence North 01-21-19 East, 15.00 feet along the East line of Block 3 of King's Addition to the City of Cuba City to the point of beginning.

Said parcel contains 0.1045 acres.

LAND DEDICATION, CITY OF CUBA CITY TO SOUTHWEST HEALTH CENTER, INC.

A parcel of land located in the Northeast 1/4 of the Southeast 1/4 of Section 36, T2N, R1W, Grant County, Wisconsin described as follows:

Commencing at the East 1/4 Corner of Section 36, T2N, R1W, Grant County, Wisconsin; thence South 01-21-19 West, 1,314.09 feet along the East line of the Southeast 1/4 of said Section 36 to the Southeast corner of the Northeast 1/4 of the Southeast 1/4 of said Section 36; thence North 88-52-39 West, 671.75 feet along the South line of the Northeast 1/4 of the Southeast 1/4 of said Section 36; thence North 01-21-19 East, 40.00 feet to a point on the East line of Block 3 of King's Addition to the City of Cuba City and the point of beginning; thence South 88-52-39 East, 358.60 feet; thence North 01-21-19 East, 10.00 feet; thence North 88-52-39 West, 358.60 feet to a point on the East line of Block 3 of King's Addition to the City of Cuba City; thence South 01-21-19 West, 10.00 feet along said East line to the point of beginning.

Said parcel contains 0.0823 acres.

DOUGLAS J. MALLIET S-1266  
REGISTERED LAND SURVEYOR  
JANUARY 20, 1988

