

PLAT OF SURVEY

LEGEND
 △ FOUND # 6 BAR
 ▲ SET # 6 BAR
 ○ FOUND 1" PIPE
 ● SET 1" PIPE



Surveyed for:
 Wagner Farms
 Livingston, WI

JAN 10 1983

Bearings are referenced to the East line of the Northeast 1/4 of Section 32, T5N, R1W, Grant County, Wisconsin assumed to bear South 00-16-08 East

LEGAL DESCRIPTION

I, Douglas J. Malliet, Registered Land Surveyor, hereby certify that I have surveyed a parcel of land located in the Southwest 1/4 and the Southeast 1/4 of Section 29, T5N, R1W, and in the Northwest 1/4 and the Northeast 1/4 of Section 32, T5N, R1W, Grant County, Wisconsin, described as follows:

Beginning at a point in the centerline of New California Road which is 34.58' South and 1,590.08' West of the Northeast Corner of the Northeast 1/4 of Section 32, T5N, R1W, Grant County, Wisconsin; thence South 33-44-46 West, 187.38'; thence South 68-11-48 West, 257.58'; thence South 45-03-56 West, 1,024.69'; thence South 00-28-31 West, 282.51' to a point on the South line of the Northeast 1/4 of the Northwest 1/4 of said Section 32; thence North 89-18-45 West, 661.96' to the Southwest Corner of the East 1/2 of the Northeast 1/4 of the Northwest 1/4 of said Section 32; thence North 00-08-50 West, 346.50' along the West line of the East 1/2 of the Northeast 1/4 of the Northwest 1/4 of said Section 32; thence South 89-37-04 East, 214.67'; thence North 16-48-05 East 436.45'; thence North 45-41-08 East, 191.28'; thence North 03-57-41 East, 529.00'; thence North 34-37-50 East, 195.65'; thence North 24-05-28 East, 120.74'; thence North 87-24-42 East, 312.25'; thence North 43-46-35 West, 288.13'; thence North 34-27-39 East, 437.43'; thence North 43-46-35 West, 288.13'; thence North 10-53-30 West, 392.81'; thence South 79-42-08 East, 114.40'; thence South 23-35-38 East, 473.76'; thence South 75-34-12 East, 294.84'; thence South 28-35-06 West, 367.46'; thence South 16-09-04 West, 591.02'; thence North 89-32-31 East, 525.73'; thence South 33-44-46 West, 187.38'; thence South 68-11-48 West, 257.58'; thence South 45-03-56 West, 1,024.69'; thence South 00-28-31 West, 282.51' to the point of beginning.

Said parcel contains 35.2406 acres and is subject to any and all existing easements and right-of-ways of record.

I further certify that such survey and the representation thereof hereon are true and correct to the best of my knowledge and belief.

Douglas J. Malliet

Douglas J. Malliet
 S-1266
 Registered Land Surveyor
 December 8, 1988
 Revised December 19, 1988

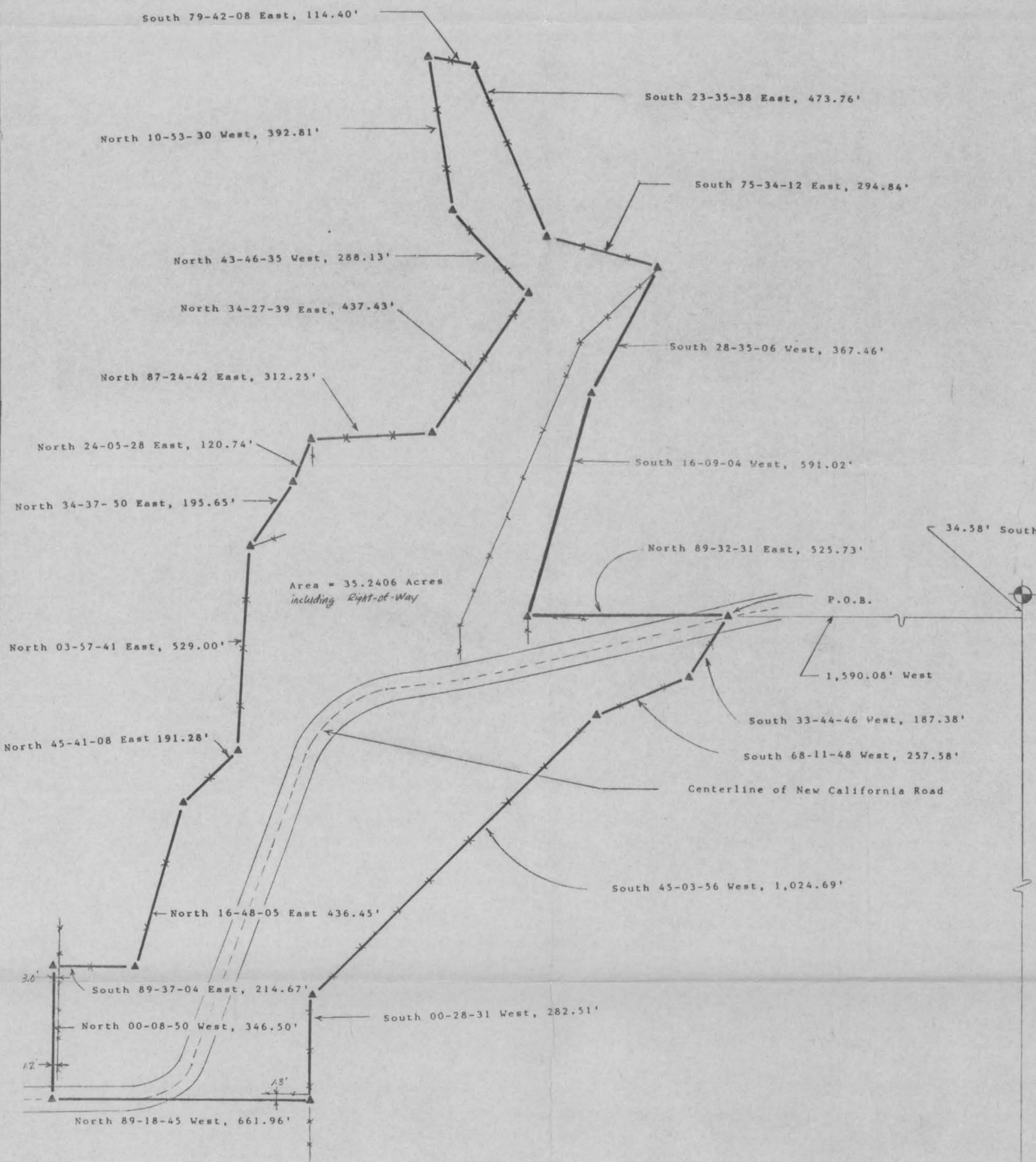
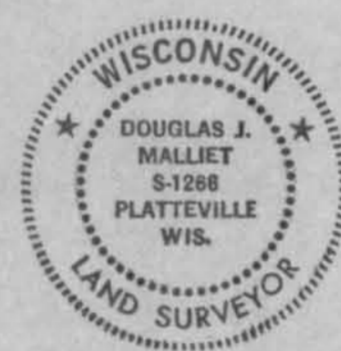

Northeast Corner of the Northeast 1/4 Section 32, T5N, R1W, Set # 6 Bar

Southeast Corner of the Southeast 1/4 Section 32, T5N, R1W, Set 2" Iron Pipe



Scale: 1" = 200'