

PLAT OF SURVEY

Bearings are referenced to the North line of Section 4, T5N, R4W, Grant County, Wisconsin, assumed to bear South 89-16-08 East.

JAN 10 1988

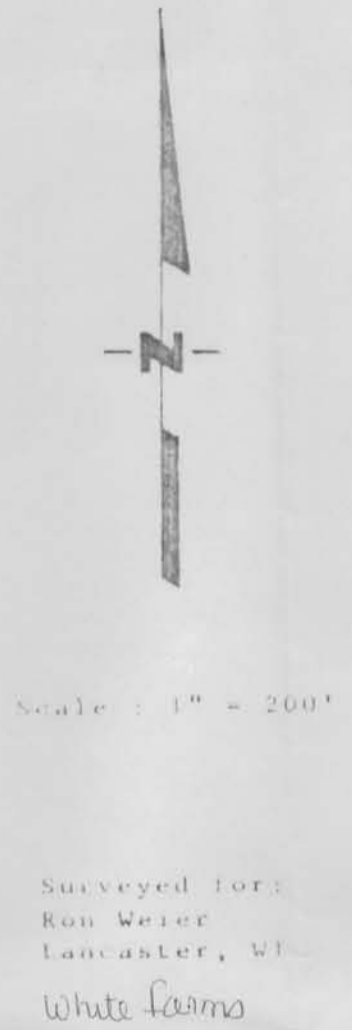
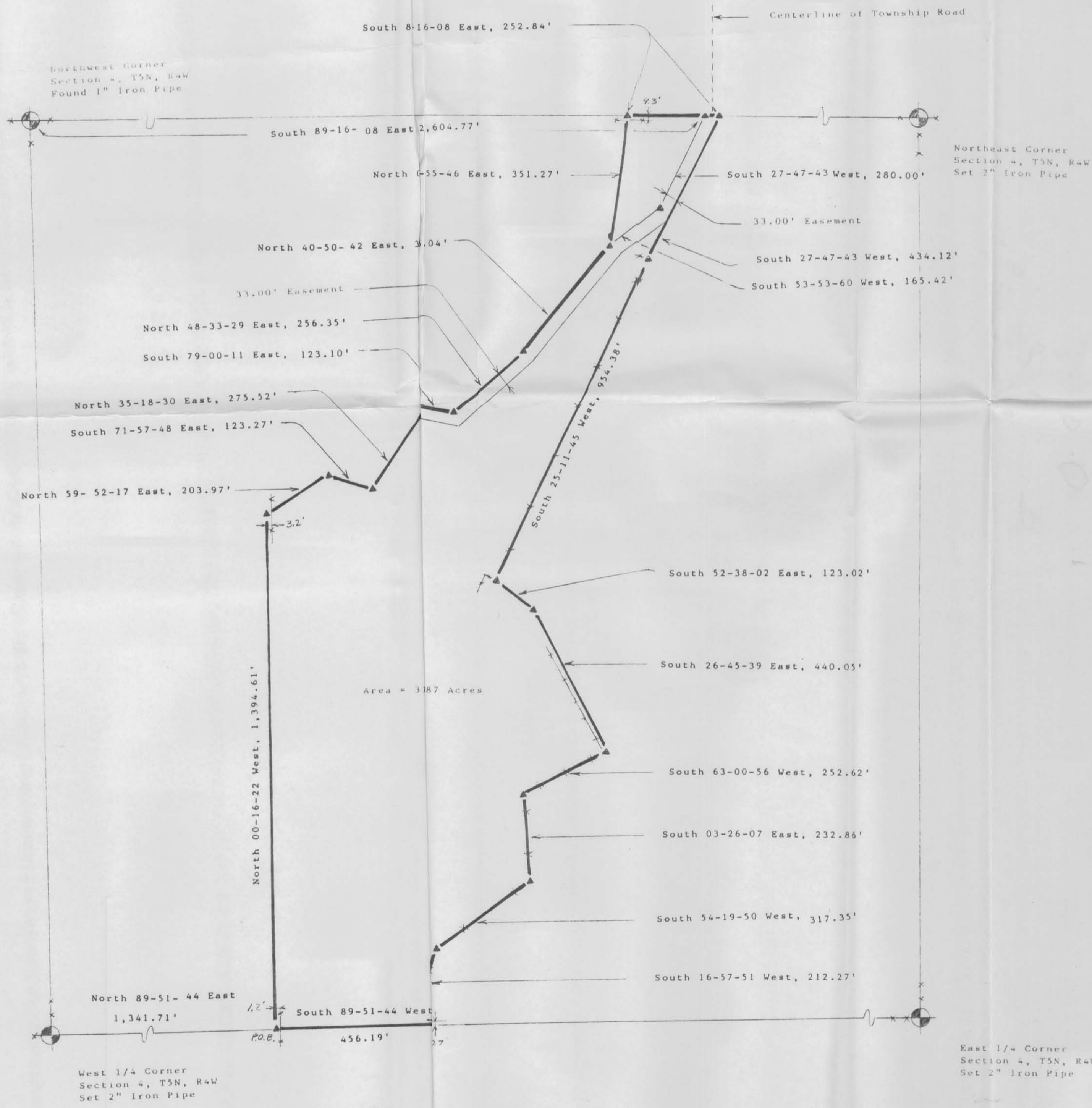

LEGEND

- ▲ FOUND # 6 BAR
- ▲ SET # 6 BAR
- FOUND 1" PIPE
- SET 1" PIPE

LEGAL DESCRIPTION

I, Douglas J. Malliet, Registered Land Surveyor, hereby certify that I have surveyed a parcel of land located in the East 1/2 of the Northwest 1/4 of Section 4, T5N, R4W, Grant County, Wisconsin, described as follows:

Commencing at the Southwest corner of the Northwest 1/4 of Section 4, T5N, R4W, Grant County, Wisconsin; thence North 89-51-44 East, 1,341.71' to the Southwest corner of the East 1/2 of the Northwest 1/4 of said Section 4; thence North 00-16-22 West, 1,394.61' along the West line of the East 1/2 of the Northwest 1/4 of said Section 4; thence North 59-52-17 East, 203.97'; thence South 71-57-48 East, 123.27'; thence North 35-18-30 East, 275.52'; thence South 79-00-11 East, 123.10'; thence North 48-33-29 East, 256.35'; thence South 79-00-11 East, 123.10'; thence North 48-33-29 East, 256.35'; thence North 40-50-42 East, 3.04'; thence North 05-46 East, 351.27'; thence South 27-47-43 West, 280.00'; thence South 27-47-43 West, 434.12'; thence South 53-53-60 West, 165.42'; thence South 23-21-45 West, 934.38'; thence South 52-38-02 East, 123.02'; thence South 26-45-39 East, 440.05'; thence South 63-00-56 West, 252.62'; thence South 03-26-07 East, 232.86'; thence South 54-19-50 West, 317.35'; thence South 16-57-51 West, 212.27' to a point on the south line of the East 1/2 of the Northwest 1/4 of said Section 4; thence South 89-51-44 West, 456.19' to the point of beginning.

Said parcel is subject to an easement of 33.00' in width measured perpendicular in an easterly direction from the following described line:

Commencing at the Northwest corner of the Northwest 1/4 of Section 4, T5N, R4W, Grant County, Wisconsin; thence South 89-16-08 East, 2,604.77' along the north line of the Northwest 1/4 of said Section 4 to the point of beginning; thence South 27-47-43 West, 280.00'; thence South 53-53-60 West, 165.42'; thence South 48-33-29 West, 256.35'; thence North 79-00-11 West, 123.10' to the end of said easement.

Said parcel contains 31.2487 acres and is subject to any and all existing easements and right-of-ways of record.

I further certify such survey and the representation thereof hereon are true and correct to the best of my knowledge and belief.



Douglas J. Malliet
 Douglas J. Malliet
 S-1266
 Registered Land Surveyor
 November 30, 1988

Sheet 1 of 1