

# PLAT OF SURVEY

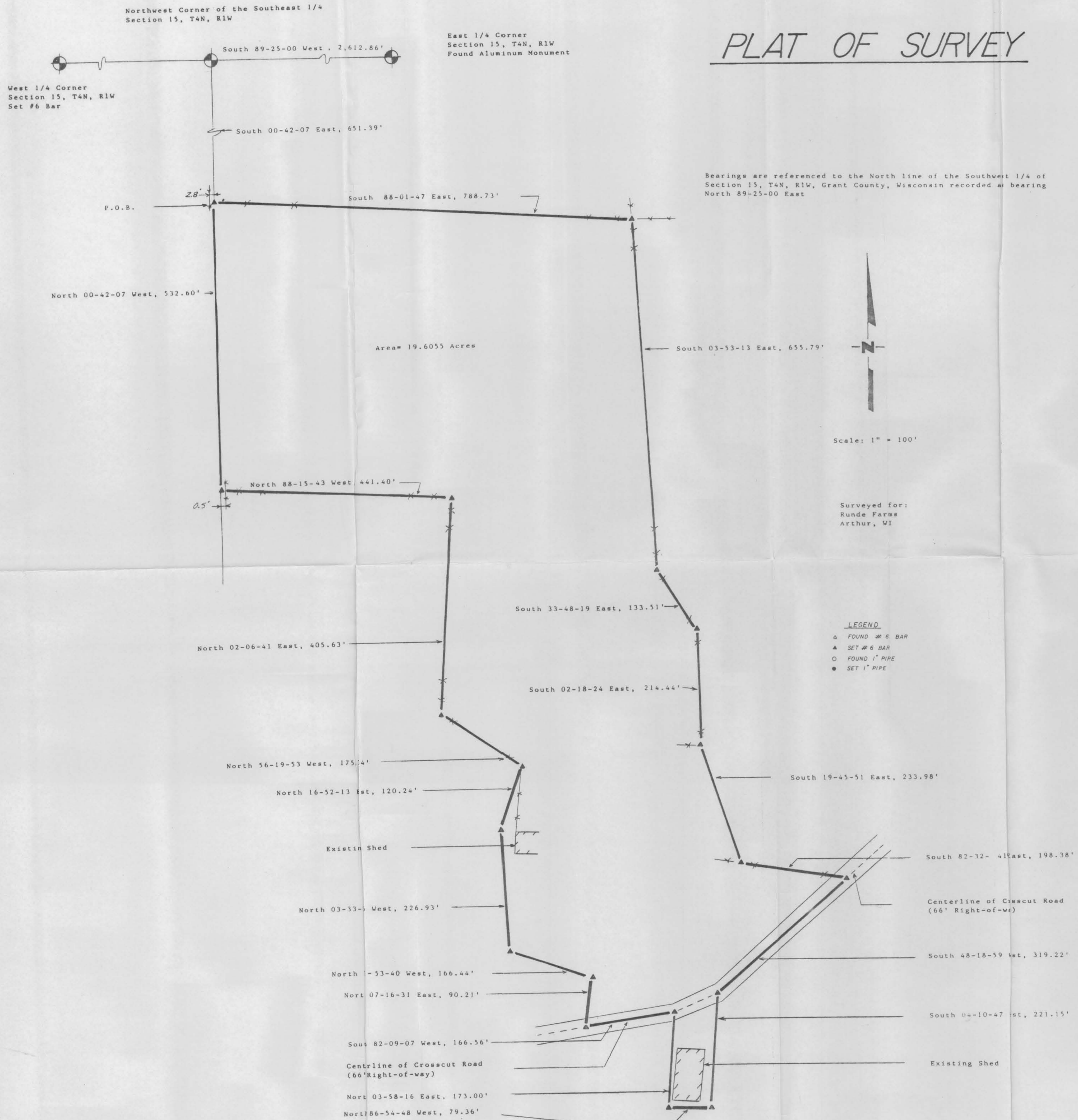

Bearings are referenced to the North line of the Southwest 1/4 of Section 15, T4N, R1W, Grant County, Wisconsin recorded as bearing North 89-25-00 East



Scale: 1" = 100'

Surveyed for:  
Runde Farms  
Arthur, WI

- LEGEND**
- ▲ FOUND #6 BAR
  - ▲ SET #6 BAR
  - FOUND 1" PIPE
  - SET 1" PIPE

**LEGAL DESCRIPTION**

I, Douglas J. Malliet, Registered Land Surveyor, hereby certify that I have surveyed a parcel of land located in the Southeast 1/4 of Section 15, T4N, R1W, Grant County, Wisconsin, described as follows:

Commencing at the East 1/4 Corner of Section 15, T4N, R1W, Grant County, Wisconsin; thence South 89-25-00 West, 2,612.86' to the Northwest Corner of the Southeast 1/4 of said Section 15; thence South 00-42-07 East, 651.39' along the west line of the Southeast 1/4 of said Section 15 to the point of beginning; thence South 88-01-47 East, 788.73'; thence South 03-53-13 East, 655.79'; thence South 33-48-19 East, 133.51'; thence South 02-18-24 East, 214.44'; thence South 19-45-51 East, 233.98'; thence South 82-32-41 East, 198.38' to a point on the centerline of Crosscut Road; thence South 48-18-59 West, 319.22' along said centerline; thence South 04-10-47 West, 221.15'; thence North 86-54-48 West, 79.36'; thence North 03-58-16 East, 173.00' to a point on the centerline of Crosscut Road; thence South 82-09-07 West, 166.56' along said centerline; thence North 07-16-31 East, 90.21'; thence North 71-53-40 West, 166.44'; thence North 03-33-35 West, 226.93'; thence North 16-52-13 East, 120.24'; thence North 56-19-53 West, 175.34'; thence North 02-06-41 East, 405.63'; thence North 88-15-43 West, 441.40' to a point on the west line of the Southeast 1/4 of said Section 15; thence North 00-42-07 West, 532.60' to the point of beginning.

Said parcel contains 19.6055 acres including Highway right-of-ways and is subject to any and all existing easements and right-of-ways of record.

I further certify such survey and the representation thereof hereon are true and correct to the best of my knowledge and belief.

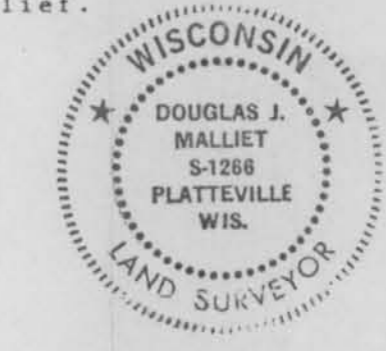

*Douglas J. Malliet*  
Douglas J. Malliet  
S-1266  
Registered Land Surveyor  
December 1, 1988

