

PLAT OF SURVEY

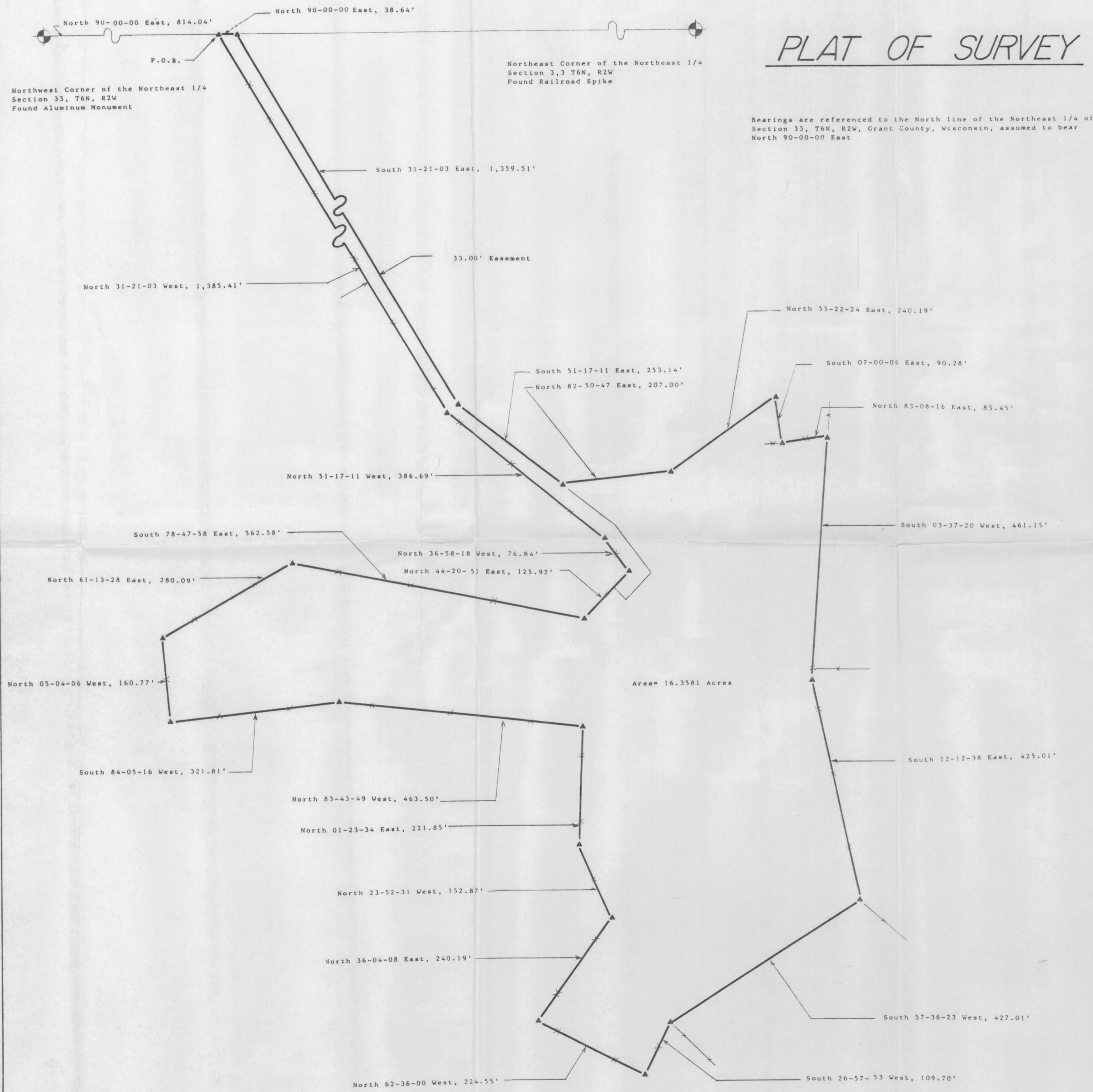

Bearings are referenced to the North line of the Northeast 1/4 of Section 33, T6N, R2W, Grant County, Wisconsin, assumed to bear North 90-00-00 East



Scale: 1" = 100'

Surveyed for:
Rainbow Farms
Fennimore, WI

LEGEND
 ▲ FOUND #6 BAR
 ▲ SET #6 BAR
 ○ FOUND 1" PIPE
 ● SET 1" PIPE

LEGAL DESCRIPTION

I, Douglas J. Malliet, Registered Land Surveyor, hereby certify that I have surveyed a parcel of land located in the Northeast 1/4 of Section 33, T6N, R2W, Grant County, Wisconsin, described as follows:

Commencing at the Northwest Corner of the Northeast 1/4 of Section 33, T6N, R2W, Grant County, Wisconsin; thence North 90-00-00 East, 814.04' along the North line of the Northeast 1/4 of said Section 33 to the point of beginning; thence North 90-00-00 East, 38.64' along said North line; thence South 31-21-03 East, 1,359.51'; thence South 51-17-11 East, 253.14'; thence North 82-50-47 East, 207.00'; thence North 55-22-24 East, 240.19'; thence South 07-00-06 East, 90.28'; thence North 83-08-16 East, 85.45'; thence South 03-37-20 West, 461.15'; thence South 12-12-38 East, 425.01'; thence South 57-36-23 West, 427.01'; thence South 26-57-53 West, 109.70'; thence North 62-36-00 West, 224.55'; thence North 36-04-08 East, 240.19'; thence North 23-52-31 West, 152.87'; thence North 01-23-34 East, 221.85'; thence North 83-43-49 West, 463.50'; thence South 84-05-16 West, 321.81'; thence North 05-04-06 West, 160.77'; thence North 61-13-28 East, 280.09'; thence South 78-47-58 East, 562.58'; thence North 44-20-51 East, 125.92'; thence North 36-58-18 West, 76.84'; thence North 51-17-11 West, 386.69'; thence North 31-21-03 West, 1,385.41' to the point of beginning.

Said parcel is subject to an easement of 33.00' in width measured perpendicular in an Easterly and Southerly direction from the following described line:

Commencing at the Northwest corner of the Northeast 1/4 of Section 33, T6N, R2W, Grant County, Wisconsin; thence North 90-00-00 East, 814.04' along the North line of Northeast 1/4 of said Section 33 to the point of beginning; thence South 31-21-03 East, 1,385.41'; thence South 51-17-11 East, 386.69'; thence South 36-58-18 East, 76.84'; thence South 44-20-51 West, 40.00' to the end of said easement.

Said parcel contains 16.3581 acres including highway right-of-ways and is subject to any and all existing easements and right-of-ways of record.

I further certify such survey and the representation thereof hereon are true and correct to the best of my knowledge and belief.



Douglas J. Malliet
 Douglas J. Malliet
 S-1266
 Registered Land Surveyor
 December 2, 1988



JAN 10 1989