

PLAT OF SURVEY

JAN. 1, 0, 1988

Surveyed For:
Bernard Friesen
Fennimore, WI

NE Corner Section 1
T7N, R2W Grant County WI
Found 1" Iron Pipe

Centerline County Trunk Highway M

Centerline of Roadway Easement No. 1

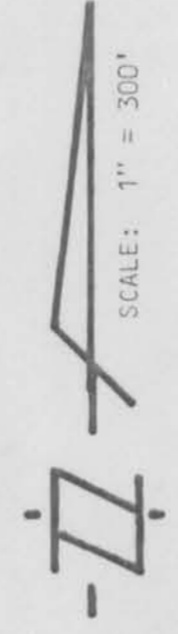

- LEGEND**
- △ FOUND # 6 BAR
 - ▲ SET # 6 BAR
 - FOUND 1" PIPE
 - SET 1" PIPE
 - FOUND # 10 BAR
 - ▲ SET # 10 BAR
 - FOUND 2" PIPE
 - SET 2" PIPE
 - FOUND R/R SPIKE
 - SET R/R SPIKE
 - FOUND SPIKE
 - SET SPIKE
 - ⊙ FOUND P-K NAIL
 - SET P-K NAIL
 - FOUND 3/4" PIPE

BEARINGS ARE REFERENCED TO THE SOUTH LINE OF THE SOUTHEAST 1/4 OF SECTION 01, T7N, R2W, GRANT COUNTY, WISCONSIN, ASSUMED TO BEAR S 90°00'00"W

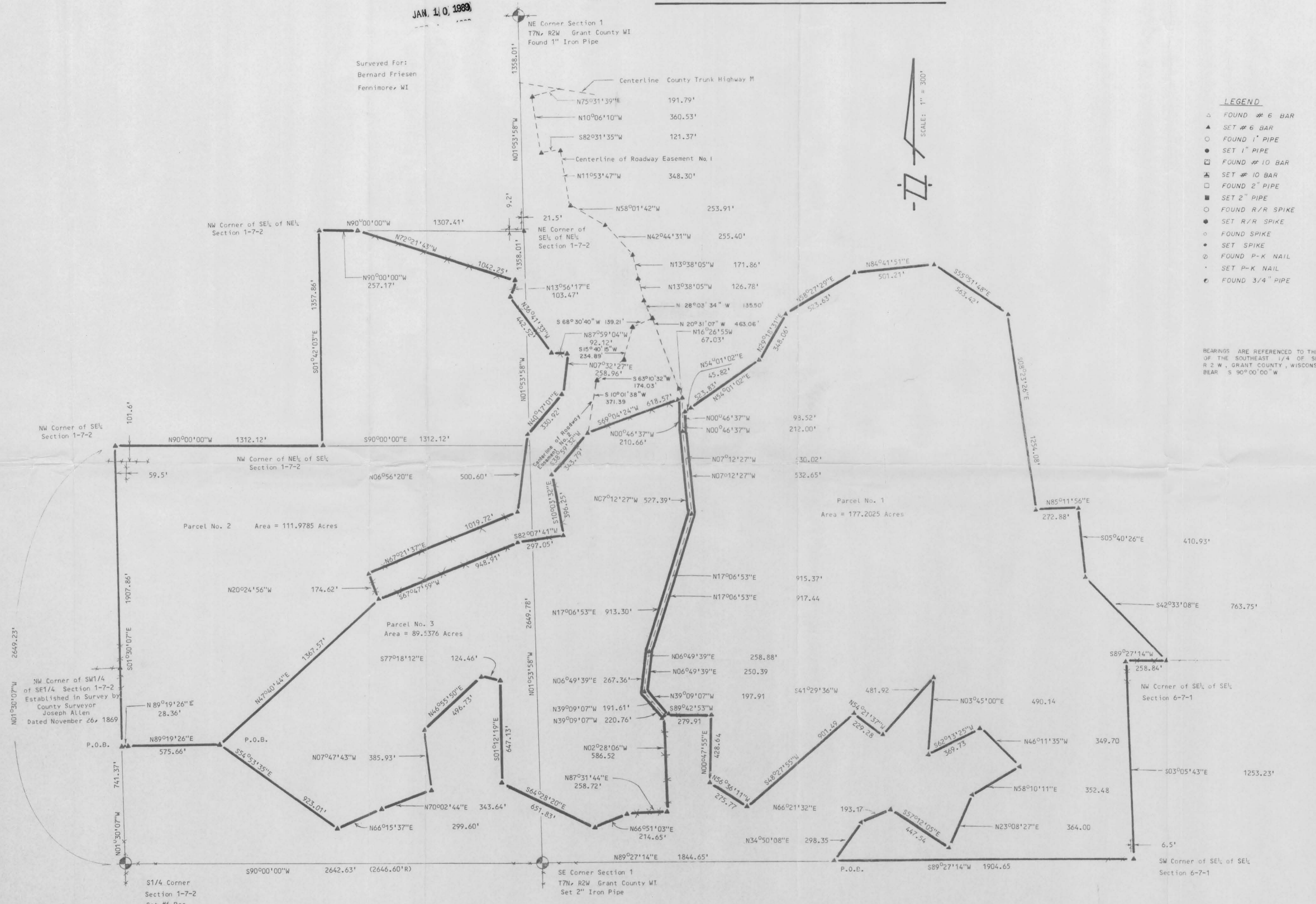

Parcel No. 2 Area = 111.9785 Acres

Parcel No. 1 Area = 177.2025 Acres

Parcel No. 3 Area = 89.5376 Acres

Douglas J. Maliet
Douglas J. Maliet S-1266
Registered Land Surveyor
July 28, 1987
Revised: Dec. 29, 1987

