

354

SURVEY PLAT

JAN 12 1989

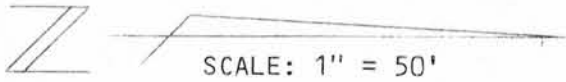

NW corner of the
NE 1/4 of the SE 1/4
SE 1/4

- LEGEND**
- Found 2" Iron Pipe
 - ▲ Set #6 Rebar
 - Set 2" Iron Pipe

SURVEYED FOR:
City of Cuba City
Cuba City, WI.

Bearings are referenced to the
East Line of the SE 1/4 of Section
36, T2N, R1W, Grant County, WI.
assumed to bear S01°21'19"W.

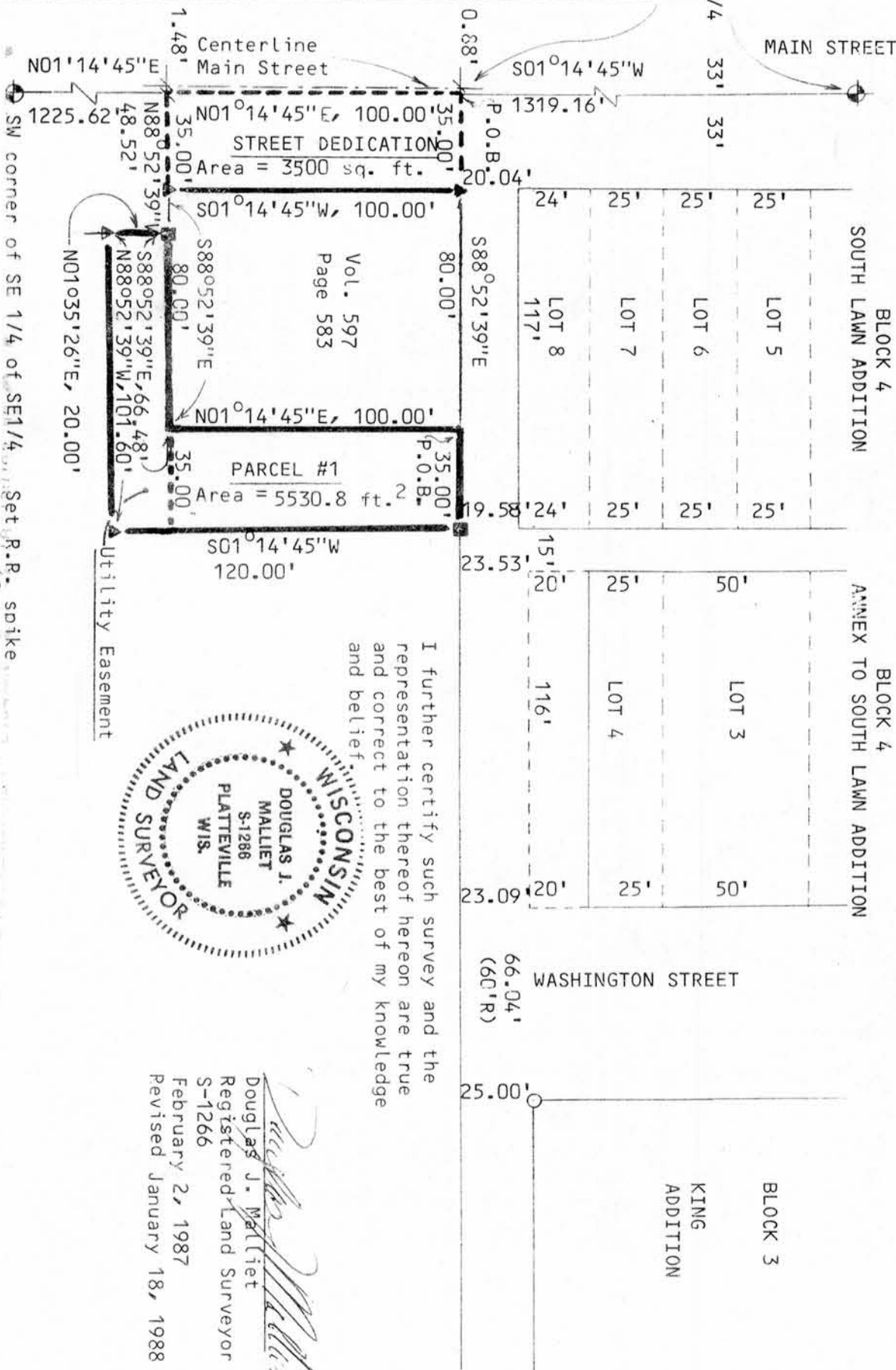

I further certify such survey and the
representation thereof hereon are true
and correct to the best of my knowledge
and belief



Douglas J. Malliet
Douglas J. Malliet
Registered Land Surveyor
S-1266
February 2, 1987
Revised January 18, 1988

D. F. BURBACH MUNICIPAL & CIVIL ENGINEERS

LEGAL DESCRIPTION FOR PARCEL #1

I, Douglas J. Malliet, Registered Land Surveyor, hereby certify that I have surveyed a parcel of land located in the City of Cuba City, and in the Southeast 1/4 of the Southeast 1/4 of Section 36, Town 2 North, Range 1 West, Grant County, Wisconsin, described as follows:

Commencing at the Northwest Corner of the Southeast 1/4 of the Southeast 1/4 of said Section 36; thence South 88-52-39 East, 115.00 feet along the North line of said Southeast 1/4 of the Southeast 1/4 to the point of beginning and the Northeast corner of lands described in Volume 597, Page 583 of the Grant County Registry; thence continuing South 88-52-39 East, 35.00 feet to the Southerly extension of the West line of the platted alley in Block 4 of South Lawn Addition; thence South 01-14-45 West, 120.00 feet along said Southerly extension; thence North 88-52-39 West, 101.60 feet to the easterly right-of-way line of State Trunk Highway 80; thence North 01-35-26 East, 20.00 feet to a point on the South line of lands described in Volume 597, Page 583; thence South 88-52-39 East, 66.48 feet to the Southeast corner of lands described in Volume 597, Page 583; thence North 01-14-45 East, 100.00 feet along the East line of lands described in Volume 597, Page 583, to the point of beginning. Said parcel contains 5,530.8 square feet. Said parcel is subject to any and all easements and right-of-ways of record.

I further certify such survey and the representation thereof hereon are true and correct to the best of my knowledge and belief.

LEGAL DESCRIPTION FOR STREET DEDICATION

I, Douglas J. Malliet, Registered Land Surveyor, hereby certify that I have surveyed a parcel for street purposes located in the City of Cuba City, and in the Southeast 1/4 of the Southeast 1/4 of Section 36, Town 2 North, Range 1 West, Grant County, Wisconsin, described as follows:

Beginning at the Northwest corner of the Southeast 1/4 of the Southeast 1/4 of said Section 36; thence South 88-52-39 East, 35.00 feet along the North line of said Southeast 1/4 of the Southeast 1/4; thence South 01-14-45 West, 100.00 feet; thence North 88-52-39 West, 35.00 feet to a point on the West line of said Southeast 1/4 of the Southeast 1/4; thence North 01-14-45 East, 100.00 feet to the point of beginning. Said parcel contains 3,500.00 square feet. Said parcel is subject to any and all easements and right-of-ways of record.

I further certify such survey and the representation thereof hereon are true and correct to the best of my knowledge and belief.



Douglas J. Malliet
Douglas J. Malliet
S-1266
Registered Land Surveyor
February 2, 1987
Revised January 18, 1988

D. F. BURBACH MUNICIPAL & CIVIL ENGINEERS

Box 96B, Highway 80 South • Platteville, Wisconsin 53818 • (608) 348-3262



LEGAL DESCRIPTION FOR UTILITY EASEMENT

I, Douglas J. Malliet, Registered Land Surveyor, hereby certify that I have surveyed a parcel of land located in the City of Cuba City, and in the Southeast 1/4 of the Southeast 1/4 of Section 36, Town 2 North, Range 1 West, Grant County, Wisconsin, described as follows:

Commencing at the Northwest Corner of the Southeast 1/4 of the Southeast 1/4 of said Section 36; thence South 88-52-39 East, 150.00 feet along the North line of said Southeast 1/4 of the Southeast 1/4 to the Southerly extension of the West line of the platted alley in Block 4 of South Lawn Addition; thence South 01-14-45 West, 120.00 feet along said Southerly extension to the point of beginning; thence North 88-52-39 West, 101.60 feet to the Easterly right-of-way line of State Trunk Highway 80; thence North 01-35-26 East, 20.00 feet to a point on the South line of lands described in Volume 597, Page 583; thence South 88-52-39 East, 101.48 feet to the Southerly extension of the West line of the platted alley in Block 4 of South Lawn Addition; thence South 01-14-45 west, 20.00 feet along said Southerly extension to the point of beginning. Said parcel contains 2,030.8 square feet. Said parcel is subject to any and all easements and right-of-ways of record.

I further certify such survey and the representation thereof hereon are true and correct to the best of my knowledge and belief.



Douglas J. Malliet

Douglas J. Malliet
S-1266
Registered Land Surveyor
February 2, 1987
Revised January 18, 1988

rib enc nea 10 ea: nd: tr: ut: 4 fe 10 Hi on en of 5 E me s 5 met :r are s re iba on de at 1/ a 1/ 2-: as 00 00 s t art tri