

SURVEY PLAT

JAN 1 1 1989

LEGEND

- △ FOUND # 6 BAR
- ▲ SET # 6 BAR
- FOUND 1" PIPE
- SET 1" PIPE
- ⊠ FOUND # 10 BAR
- SET # 10 BAR
- FOUND 2" PIPE
- SET 2" PIPE

Douglas J. Malliet
 Douglas J. Malliet
 S-1266
 Registered Land Surveyor
 January 9, 1989

Scale: 1" = 100'



Bearings are referenced to the North
 Line of the SE 1/4 of the SE 1/4 of
 Section 36, T2N, R1W, Grant County,
 Wisconsin. Assumed to bear N 88°52'39"W.

East 1/4 Corner
 Section 36
 T2N, R1W
 Grant Co, WI

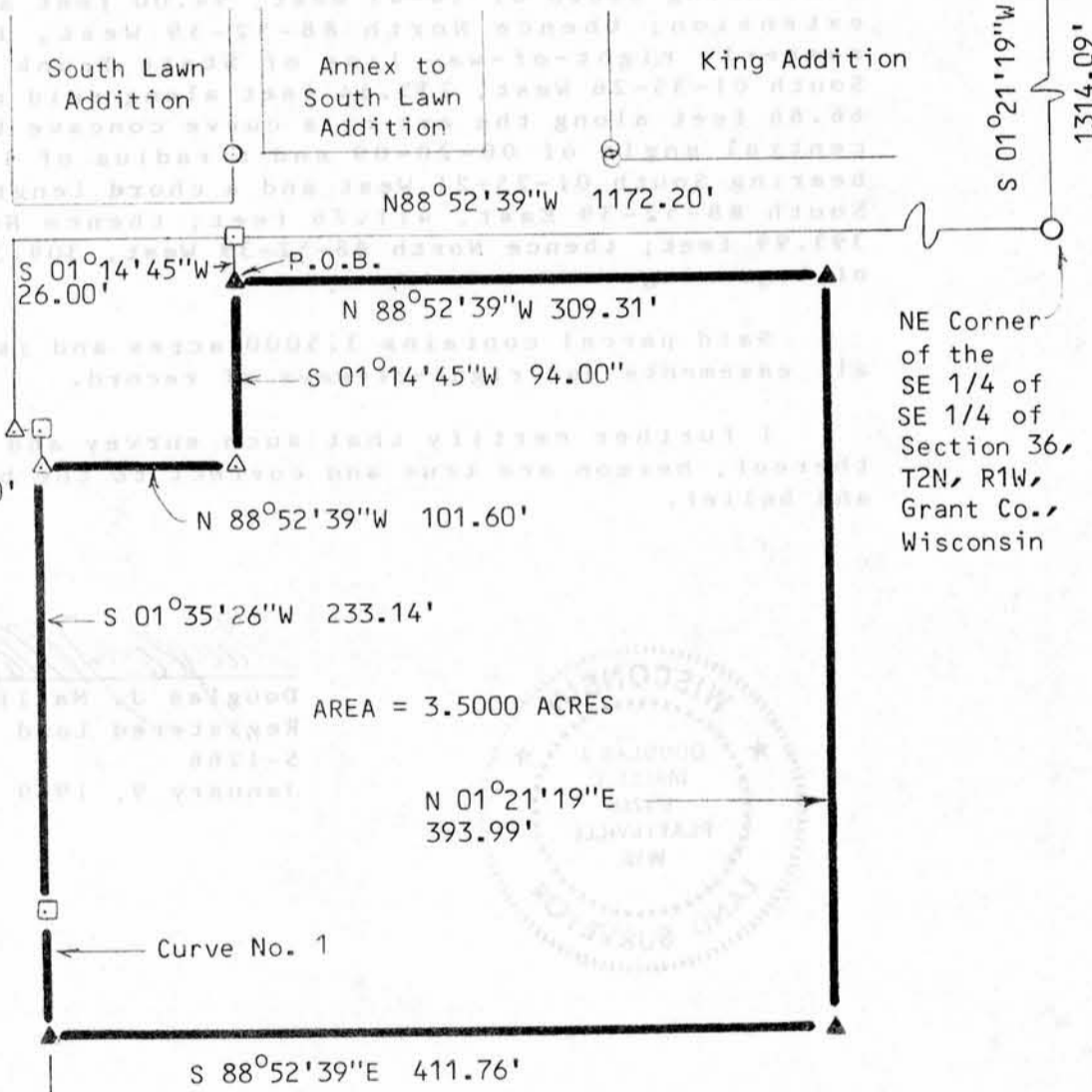

AREA = 3.5000 ACRES



CENTERLINE STH 80

Curve No. 1
 Chord Brg. = S 01°25'21"W
 Chord Leng. = 66.86'
 Cent. Angle = 00°20'09"
 Radius = 11,410.00'
 Arc Leng. = 66.86'

Surveyed for:
 City of Cuba City
 Cuba City, WI

323

JAN 1 1989

PLAT SURVEY

LEGAL DESCRIPTION FOR THE CITY OF CUBA CITY TID #1 TO BRUCE HILVERS

I Douglas J. Malliet, Registered Land Surveyor hereby certify that I have surveyed a parcel of land located in the Southeast 1/4 of the Southeast 1/4 of Section 36, T2N, R1W, Grant County, Wisconsin described as follows:

Commencing at the East 1/4 Corner of Section 36, T2N, R1W, Grant County, Wisconsin; thence South 01-21-19 West, 1,314.09 feet along the East line of the Southeast 1/4 of said Section 36 to the Northeast corner of the Southeast 1/4 of the Southeast 1/4 of said Section 36; thence North 88-52-39 West, 1,172.20 feet along the North line of the Southeast 1/4 of the Southeast 1/4 of said Section 36; thence South 01-14-45 West, 26.00 feet along the southerly extension of the west line of the platted alley in Block 4 of Southlawn Addition to the point of beginning; thence continuing South 01-14-45 West, 94.00 feet along said southerly extension; thence North 88-52-39 West, 101.60 feet to the easterly right-of-way line of State Trunk Highway 80; thence South 01-35-26 West, 233.14 feet along said right-of-way; thence 66.86 feet along the arc of a curve concave to the east having a central angle of 00-20-09 and a radius of 11,410.00 and a cord bearing South 01-25-21 West and a chord length of 66.86'; thence South 88-52-39 East, 411.76 feet; thence North 01-21-19 East, 393.99 feet; thence North 88-52-39 West, 309.31 feet to the point of beginning.

Said parcel contains 3.5000 acres and is subject to any and all easements and right-of-ways of record.

I further certify that such survey and the representation thereof, hereon are true and correct to the best of my knowledge and belief.



Douglas J. Malliet
Douglas J. Malliet
Registered Land Surveyor
S-1266
January 9, 1989

D. F. BURBACH MUNICIPAL & CIVIL ENGINEERS

Box 96B, Highway 80 South • Platteville, Wisconsin 53818 • (608) 348-3262