

# SURVEY PLAT

JAN 10 1989

### LEGEND

- △ FOUND # 6 BAR
- ▲ SET # 6 BAR
- FOUND 1" PIPE
- SET 1" PIPE
- ⊠ FOUND # 10 BAR
- ⊡ SET # 10 BAR
- FOUND 2" PIPE
- SET 2" PIPE
- FOUND R/R SPIKE
- SET R/R SPIKE



*Douglas J. Malliet*  
 Douglas J. Malliet  
 Registered Land Surveyor  
 S-1266

September 8, 1988

SURVEYED FOR:  
 Roger Guile  
 Livingston, WI

Bearings are referenced to the South  
 line of Section 02, T5N, R1W, Grant  
 County, Wisconsin assumed to bear  
 S89°01'51"E



SCALE: 1"=60'

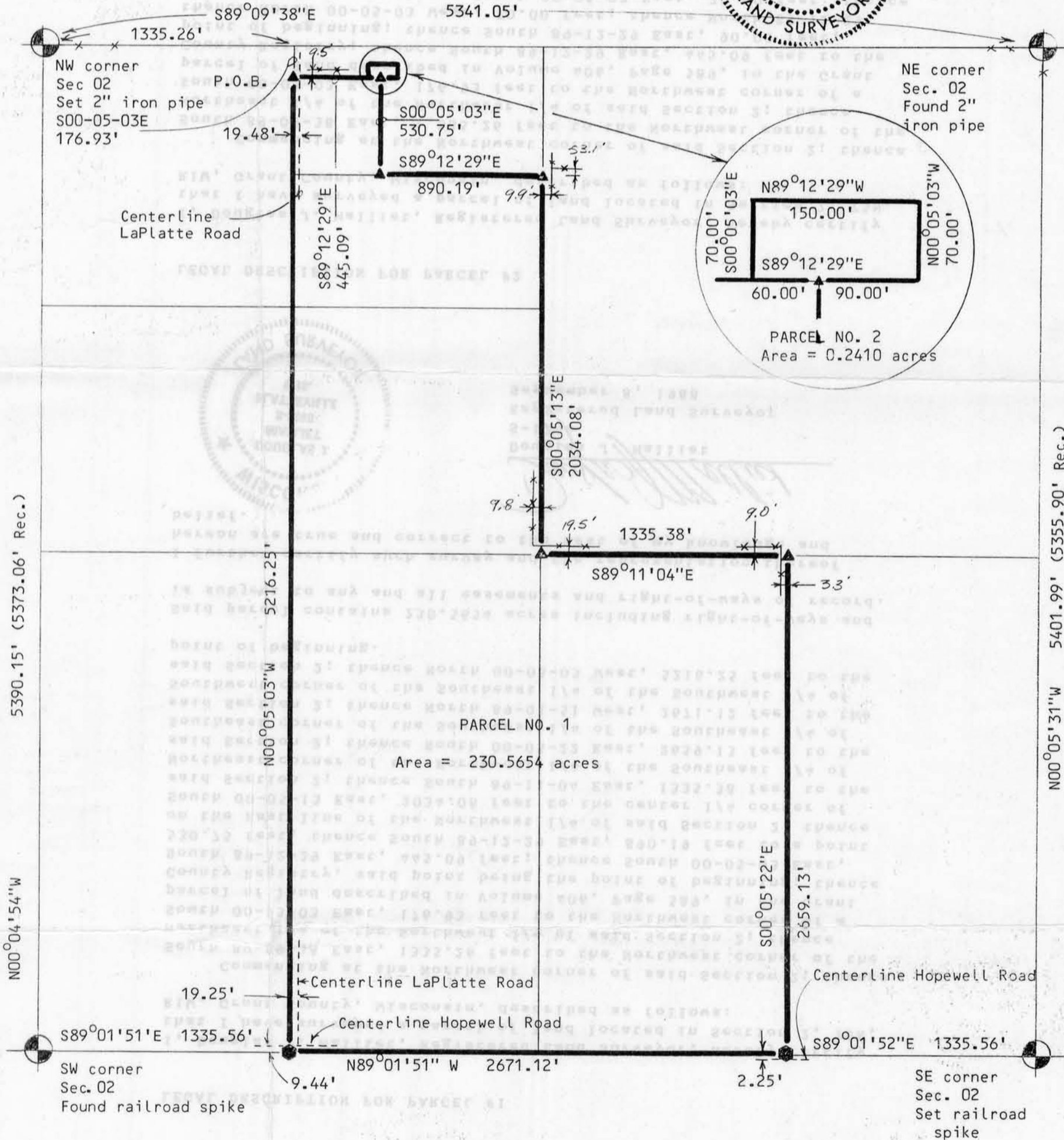

**D. F. BURBACH MUNICIPAL & CIVIL ENGINEERS**

5992 STATE HIGHWAY 80 SOUTH • P.O. Box 721 • PLATTEVILLE, WISCONSIN 53818 • (608) 348-3262

SHEET 1 OF 2

D. E. BOYBACH SURVEYORS & CIVIL ENGINEERS

LEGAL DESCRIPTION FOR PARCEL #1

I, Douglas J. Malliet, Registered Land Surveyor, hereby certify that I have surveyed a parcel of land located in Section 2, T5N, R1W, Grant County, Wisconsin, described as follows:

Commencing at the Northwest corner of said Section 2; thence South 89-09-38 East, 1335.26 feet to the Northwest corner of the Northeast 1/4 of the Northwest 1/4 of said Section 2; thence South 00-05-03 East, 176.93 feet to the Northwest corner of a parcel of land described in Volume 406, Page 589, in the Grant County Registry, said point being the point of beginning; thence South 89-12-29 East, 445.09 feet; thence South 00-05-03 East, 530.75 feet; thence South 89-12-29 East, 890.19 feet to a point on the East line of the Northwest 1/4 of said Section 2; thence South 00-05-13 East, 2034.08 feet to the center 1/4 corner of said Section 2; thence South 89-11-04 East, 1335.38 feet to the Northeast corner of the Northwest 1/4 of the Southeast 1/4 of said Section 2; thence South 00-05-22 East, 2659.13 feet to the Southeast corner of the Southwest 1/4 of the Southeast 1/4 of said Section 2; thence North 89-01-51 West, 2671.12 feet to the Southwest corner of the Southeast 1/4 of the Southwest 1/4 of said Section 2; thence North 00-05-03 West, 5216.25 feet to the point of beginning.

Said parcel contains 230.5654 acres including right-of-ways and is subject to any and all easements and right-of-ways of record.

I further certify such survey and the representation thereof hereon are true and correct to the best of my knowledge and belief.

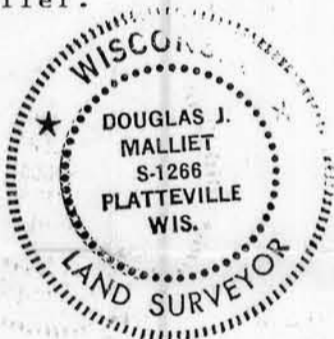

*Douglas J. Malliet*  
Douglas J. Malliet  
S-1266  
Registered Land Surveyor  
September 8, 1988

LEGAL DESCRIPTION FOR PARCEL #2

I, Douglas J. Malliet, Registered Land Surveyor, hereby certify that I have surveyed a parcel of land located in Section 2, T5N, R1W, Grant County, Wisconsin, described as follows:

Commencing at the Northwest corner of said Section 2; thence South 89-09-38 East, 1,335.26 feet to the Northwest corner of the Northeast 1/4 of the Northwest 1/4 of said Section 2; thence South 00-05-03 East, 176.93 feet to the Northwest corner of a parcel of land described in Volume 406, Page 589, in the Grant County Registry; thence South 89-12-29 East, 445.09 feet to the point of beginning; thence South 89-12-29 East, 90.00 feet; thence North 00-05-03 West, 70.00 feet; thence North 89-12-29 West, 150.00 feet; thence South 00-05-03 East, 70.00 feet; thence South 89-12-29 East, 60.00 feet to the point of beginning.

Said parcel contains 0.2410 acres and is subject to any and all easements and right-of-ways of record.

I further certify such survey and the representation thereof hereon are true and correct to the best of my knowledge and belief.



*Douglas J. Malliet*  
Douglas J. Malliet  
S-1266  
Registered Land Surveyor  
September 8, 1988

# SURVEY PLAT

JAN 10 1989

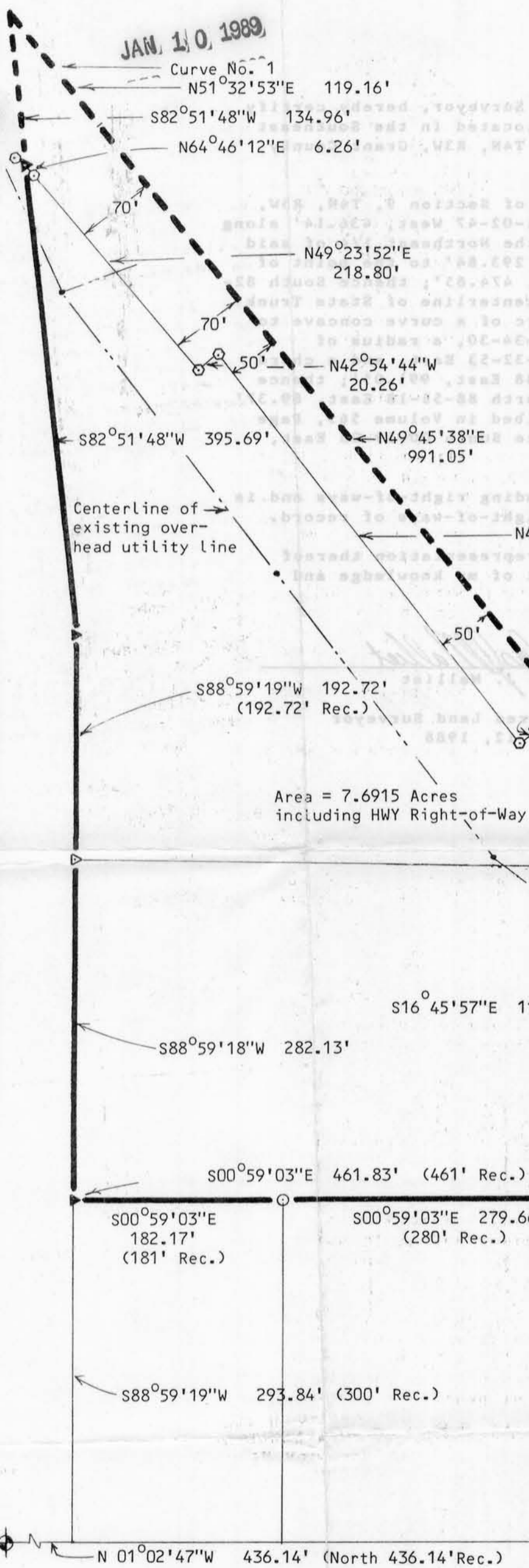

Bearings are referenced to the east line of Section 09, T4N, R3W Grant County, Wisconsin assumed to bear N01°02'47\"W

Curve No. 1  
 R = 1910.00'  
 D = 2°59'59\"  
 Δ = 3°34'30\"  
 L = 119.18'  
 C = 119.16'

### LEGEND

- △ FOUND # 6 BAR
- ▲ SET # C BAR
- FOUND 1\" PIPE
- SET 1\" PIPE
- ⊠ FOUND # 10 BAR
- ⊡ SET # 10 BAR
- FOUND 2\" PIPE
- SET 2\" PIPE
- FOUND Right of Way Marker

Surveyed for  
 Ron Weier  
 Lancaster, WI

SCALE: 1\" = 100'

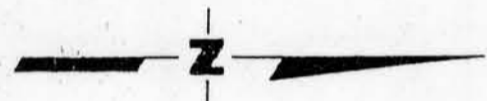

Area = 7.6915 Acres including HWY Right-of-Way

Centerline of State Trunk Highway Number 35

*Douglas J. Malliet*  
 Douglas J. Malliet  
 S-1266  
 Registered Land Surveyor  
 October 12, 1988



E 1/4 corner  
 Section 09  
 set #6 bar

E 1/4 Corner  
 Section 04  
 found #8 bar

# SURVEY PLAT

## LEGAL DESCRIPTION

I, Douglas J. Malliet, Registered Land Surveyor, hereby certify that I have surveyed a parcel of land located in the Southeast 1/4 of the Northeast 1/4 of Section 9, T4N, R3W, Grant County Wisconsin, described as follows:

Commencing at the East 1/4 corner of Section 9, T4N, R3W, Grant County Wisconsin; thence North 01-02-47 West, 436.14' along the East line of the Southeast 1/4 of the Northeast 1/4 of said Section 9; thence South 88-59-19 West, 293.84' to the point of beginning; thence South 88-59-18 West, 474.85'; thence South 82-51-48 West, 530.65' to a point in the centerline of State Trunk Highway 35; thence 119.18' along the arc of a curve concave to the West, having a central angle of 03-34-30, a radius of 1,910.00', a chord bearing of North 51-32-53 East, and a chord length of 119.16'; thence North 49-45-38 East, 991.05'; thence South 16-45-57 East, 187.90'; thence North 88-55-18 East, 89.37' to the Northwest corner of lands described in Volume 565, Page 146 in the Grant County Registry; thence South 00-59-03 East, 461.83' to the point of beginning.

Said parcel contains 7.6915 acres including right-of-ways and is subject to any and all easements and right-of-ways of record.

I further certify such survey and the representation thereof hereon are true and correct to the best of my knowledge and belief.

*Douglas J. Malliet*

Douglas J. Malliet  
S-1266  
Registered Land Surveyor  
October 12, 1988

