

# SURVEY PLAT

JAN, 10, 1989

### LEGEND

- △ FOUND # 6 BAR
- ▲ SET # 6 BAR
- FOUND 1" PIPE
- SET 1" PIPE
- ⊠ FOUND # 10 BAR
- ⊡ SET # 10 BAR
- FOUND 2" PIPE
- SET 2" PIPE
- FOUND R/R SPIKE
- SET R/R SPIKE

*Douglas J. Malliet*  
 Douglas J. Malliet  
 S-1266  
 Registered Land Surveyer  
 October 3, 1988

Bearings are referenced to the North  
 line of the Southwest 1/4 of Section 11,  
 T4N, R1W, Grant County, Wisconsin assumed  
 to bear N89°42'58"E

Surveyed for Ronald E. Weier  
 Lancaster, WI



Scale: 1"=400'

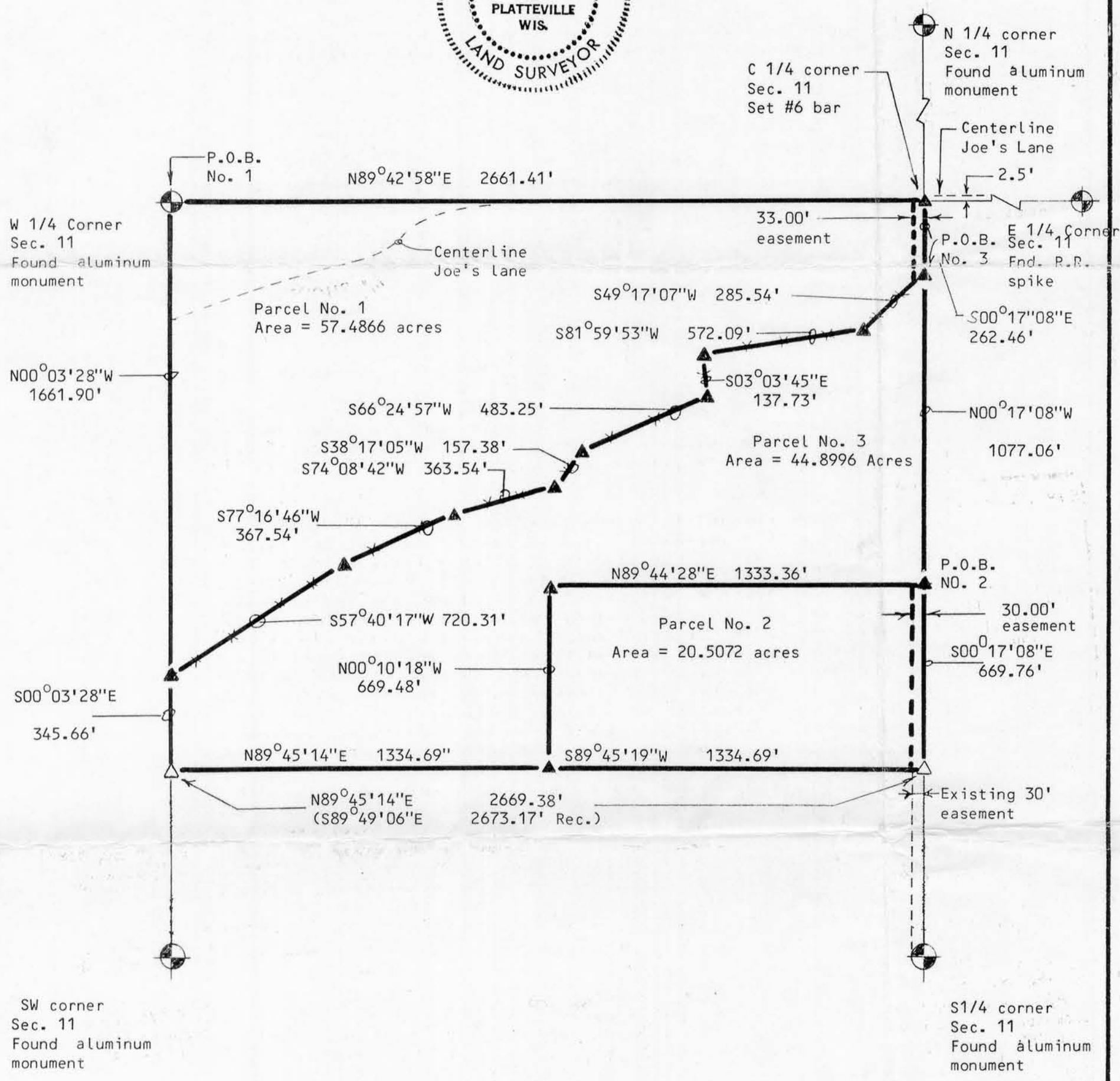

## D. F. BURBACH MUNICIPAL & CIVIL ENGINEERS

5992 STATE HIGHWAY 80 SOUTH • P.O. BOX 721 • PLATTEVILLE, WISCONSIN 53818 • (608) 348-3262

LEGAL DESCRIPTION FOR PARCEL #1

I, Douglas J. Malliet, Registered Land Surveyor, hereby certify that I have surveyed a parcel of land located in the Southwest 1/4 of Section 11, T4N, R1W, Grant County, Wisconsin, described as follows:

Beginning at the Northwest corner of the Southwest 1/4 of Section 11, T4N, R1W, Grant County, Wisconsin; thence North 89-42-58 East, 2661.41 feet to the center 1/4 corner of said Section 11; thence South 00-17-08 East, 262.46 feet; thence South 49-17-07 West, 285.54 feet; thence South 81-59-53 West, 572.09 feet; thence South 03-03-45 East, 137.73 feet; thence South 66-24-57 West, 483.25 feet; thence South 38-17-05 West, 157.38 feet; thence South 74-08-42 West, 363.54 feet; thence South 77-16-46 West, 367.54 feet; thence South 57-40-17 West, 720.31 feet to a point on the West line of the Southwest 1/4 of said Section 11; thence North 00-03-28 West, 1661.90 feet to the point of beginning.

Said parcel contains 57.4866 acres including right-of-ways and is subject to an easement of 33.00 feet in width along the East line of the Southwest 1/4 of said Section 11, and any and all other easements and right-of-ways of record.

I further certify such survey and the representation thereof hereon are true and correct to the best of my knowledge and belief.



  
Douglas J. Malliet  
S-1266  
Registered Land Surveyor  
October 3, 1988

LEGAL DESCRIPTION FOR PARCEL #2

I, Douglas J. Malliet, Registered Land Surveyor, hereby certify that I have surveyed a parcel of land located in the Southwest 1/4 of Section 11, T4N, R1W, Grant County, Wisconsin, described as follows:

Commencing at the Northwest corner of the Southwest 1/4 of Section 11, T4N, R1W, Grant County, Wisconsin; thence North 89-42-58 East, 2661.41 feet to the center 1/4 corner of said Section 11; thence South 00-17-08 East, 1339.53 feet to the Northeast corner of the Southeast 1/4 of the Southwest 1/4 of said Section 11 and the point of beginning; thence South 00-17-08 East, 669.76 feet to the Southeast corner of the North 1/2 of the Southeast 1/4 of the Southwest 1/4 of said Section 11; thence South 89-45-14 West, 1334.69 feet to the Southwest corner of the North 1/2 of the Southeast 1/4 of the Southwest 1/4 of said Section 11; thence North 00-10-18 West, 669.48 feet to the Northwest corner of the Southeast 1/4 of the Southwest 1/4 of said Section 11; thence North 89-44-28 East, 1333.36 feet to the point of beginning.

Said parcel contains 20.5072 acres including right-of-ways and is subject to an easement of 30.00 feet in width along the East line of the Southwest 1/4 of said Section 11, and any and all other easements and right-of-ways of record.

I further certify such survey and the representation thereof hereon are true and correct to the best of my knowledge and belief.

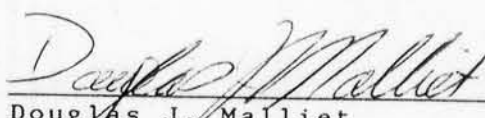

  
Douglas J. Malliet  
S-1266  
Registered Land Surveyor  
October 3, 1988

LEGAL DESCRIPTION FOR PARCEL #3

I, Douglas J. Malliet, Registered Land Surveyor, hereby certify that I have surveyed a parcel of land located in the Southwest 1/4 of Section 11, T4N, R1W, Grant County, Wisconsin, described as follows:

Commencing at the Northwest corner of the Southwest 1/4 of Section 11, T4N, R1W, Grant County, Wisconsin; thence North 89-42-58 East, 2661.41 feet to the center 1/4 corner of said Section 11; thence South 00-17-08 East, 262.46 feet to the point of beginning; thence South 49-17-07 West, 285.54 feet; thence South 81-59-53 West, 572.09 feet; thence South 03-03-45 East, 137.73 feet; thence South 66-24-57 West, 483.25 feet; thence South 38-17-05 West, 157.38 feet; thence South 74-08-42 West, 363.54 feet; thence South 77-16-46 West, 367.54 feet; thence South 57-40-17 West, 720.31 feet to a point on the West line of the Southwest 1/4 of said Section 11; thence South 00-03-28 East, 345.66 feet to the Southwest corner of the North 1/2 of the Southwest 1/4 of the Southwest 1/4 of said Section 11; thence North 89-45-14 East, 1334.69 feet to the Southwest corner of the North 1/2 of the Southeast 1/4 of the Southwest 1/4 of said Section 11; thence North 00-10-18 West, 669.48 feet to the Northwest corner of the Southeast 1/4 of the Southwest 1/4 of said Section 11; thence North 89-44-28 East, 1333.36 feet to the Northeast corner of the Southeast 1/4 of the Southwest 1/4 of said Section 11; thence North 00-17-08 West, 1077.06 feet to the point of beginning.

Said parcel contains 44.8996 acres including right-of-ways and is subject to any and all easements and right-of-ways of record.

I further certify such survey and the representation thereof hereon are true and correct to the best of my knowledge and belief.



*Douglas J. Malliet*  
\_\_\_\_\_  
Douglas J. Malliet  
S-1266  
Registered Land Surveyor  
October 3, 1988