

# SURVEY PLAT

JAN. 1, 0, 1989

### LEGEND

- △ FOUND # 6 BAR
- ▲ SET # 6 BAR
- FOUND 1" PIPE
- SET 1" PIPE
- ▣ FOUND # 10 BAR
- SET # 10 BAR
- FOUND P.K. Nail
- SET 2" PIPE
- FOUND Right of way marker

*Douglas J. Malliet*

Douglas J. Malliet  
 S-4266  
 Registered Land Surveyor  
 November 11, 1988



Surveyed for:  
 John Botsford  
 Lancaster, WI



Scale: 1"=40'

Bearings are referenced to the centerline of USH 61 Recorded as bearing N34°57'W

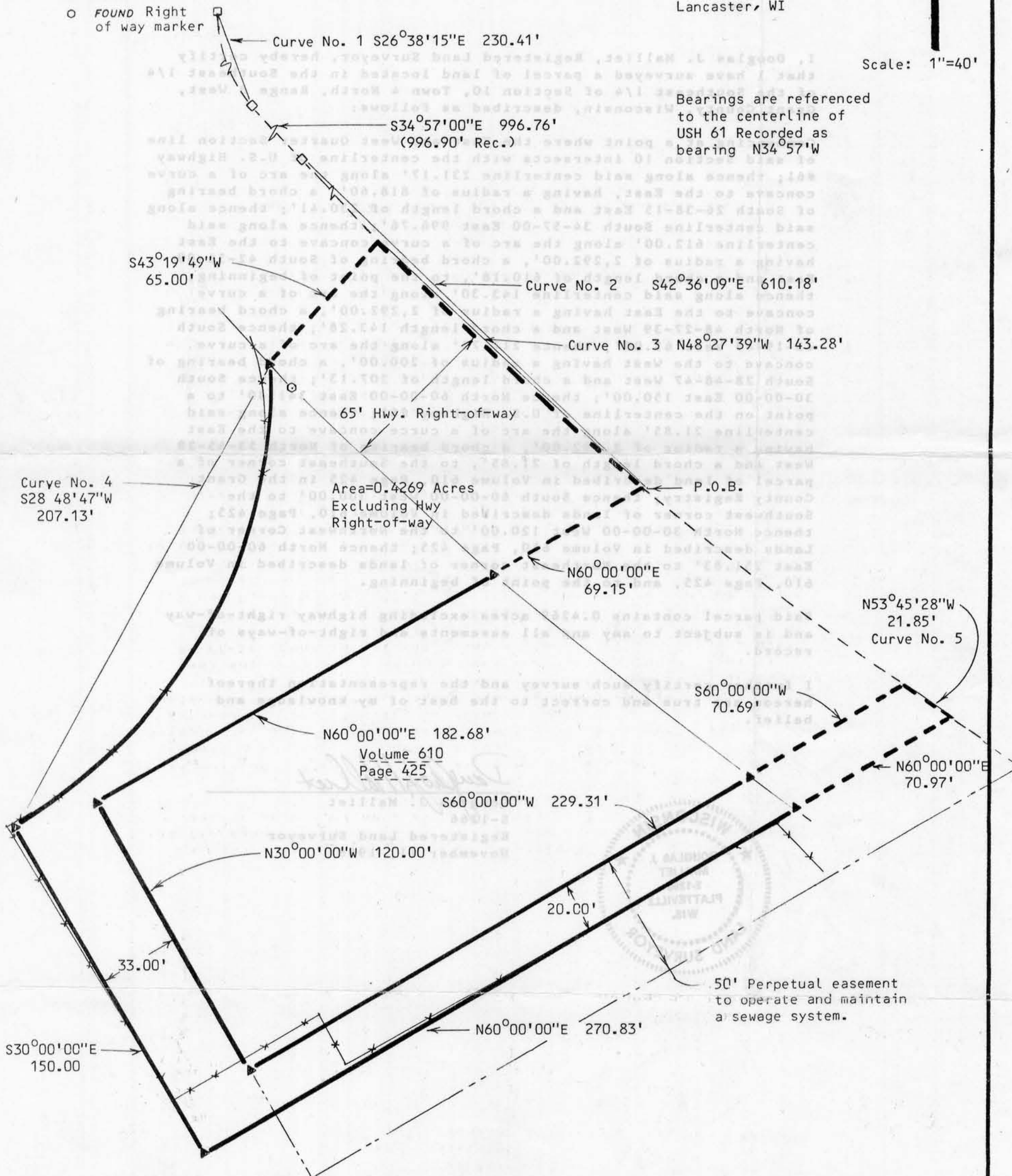

D. F. BURBACH MUNICIPAL & CIVIL ENGINEERS

5992 STATE HIGHWAY 80 SOUTH • P.O. Box 721 • PLATTEVILLE, WISCONSIN 53818 • (608) 348-3262

# SURVEY PLAT

|                       | Curve #1   | Curve #2   | Curve #3   | Curve #4   | Curve #5   |
|-----------------------|------------|------------|------------|------------|------------|
| Chord Bearing         | S26-38-15E | S42-36-09E | N48-27-39W | S28-48-47W | N53-45-28W |
| Chord Length          | 230.41'    | 610.18'    | 143.28'    | 207.13'    | 21.85'     |
| Radius                | 818.60'    | 2292.00'   | 2292.00'   | 200.00'    | 2292.00'   |
| Degree Curve          | 06-59-57   | 02-29-59   | 02-29-59   | 28-38-52   | 02-29-59   |
| Delta                 | 16-10-50   | 15-17-56   | 3-34-56    | 62-22-27   | 00-32-47   |
| Length Curve Measured | 231.17'    | 612.00'    | 143.30'    | 217.73'    | 21.85'     |
| Tangent Length        | 116.36'    | 307.83'    | 71.67'     | 121.06'    | 10.93'     |

I, Douglas J. Malliet, Registered Land Surveyor, hereby certify that I have surveyed a parcel of land located in the Southeast 1/4 of the Southeast 1/4 of Section 10, Town 4 North, Range 3 West, Grant County, Wisconsin, described as follows:

Commencing at a point where the East and West Quarter Section line of said Section 10 intersects with the centerline of U.S. Highway #61; thence along said centerline 231.17' along the arc of a curve concave to the East, having a radius of 818.60', a chord bearing of South 26-38-15 East and a chord length of 230.41'; thence along said centerline South 34-57-00 East 996.76'; thence along said centerline 612.00' along the arc of a curve concave to the East having a radius of 2,292.00', a chord bearing of South 42-36-09 East and a chord length of 610.18', to the point of beginning; thence along said centerline 143.30' along the arc of a curve concave to the East having a radius of 2,292.00', a chord bearing of North 48-27-39 West and a chord length 143.28'; thence South 43-19-49 West 65.00'; thence 217.73' along the arc of a curve concave to the West having a radius of 200.00', a chord bearing of South 28-48-47 West and a chord length of 207.13'; thence South 30-00-00 East 150.00'; thence North 60-00-00 East 341.80' to a point on the centerline of U.S. Highway #61; thence along said centerline 21.85' along the arc of a curve concave to the East having a radius of 2,292.00', a chord bearing of North 53-45-28 West and a chord length of 21.85', to the Southeast corner of a parcel of land described in Volume 610, Page 425 in the Grant County Registry; thence South 60-00-00 West 300.00' to the Southwest corner of lands described in Volume 610, Page 425; thence North 30-00-00 West 120.00' to the Northwest Corner of Lands described in Volume 610, Page 425; thence North 60-00-00 East 251.83' to the Northeast corner of lands described in Volume 610, Page 425, and to the point of beginning.

Said parcel contains 0.4269 acres excluding highway right-of-way and is subject to any and all easements and right-of-ways of record.

I further certify such survey and the representation thereof hereon are true and correct to the best of my knowledge and belief.

*Douglas J. Malliet*

Douglas J. Malliet  
S-1266  
Registered Land Surveyor  
November 11, 1988

