

349

Sec 3, T2N, R2W

JAN 10 1988

SURVEY PLAT

SCALE: 1" = 300'

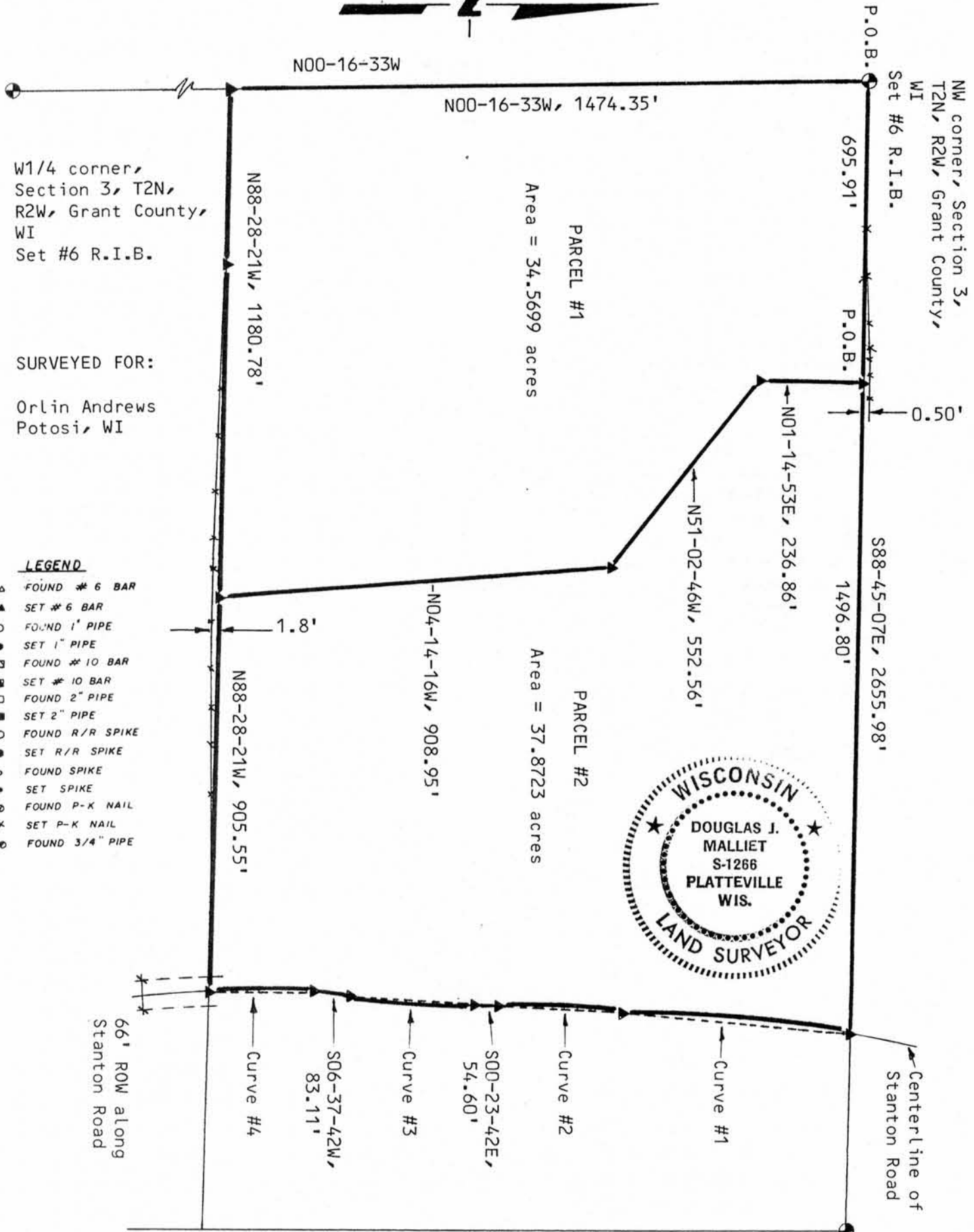

Douglas J. Malliet
 Douglas J. Malliet
 Registered Land Surveyor, S-1266
 April 28, 1988

D. F. BURBACH MUNICIPAL & CIVIL ENGINEERS

Box 96B, Highway 80 South • Platteville, Wisconsin 53818 • (608) 348-3262

CURVE DATA

DATA	#1	#2	#3	#4
Cord Brg	S05-32-39W	S01-58-23W	S03-07-00W	S03-13-31W
Cord Length	525.06'	284.66'	289.46'	249.31'
Radius	12,500.0	3,444.95	2,362.83	2,100.0
Central Angle	02-24-25	04-44-10	07-01-24	06-48-22
Arc Length	525.10'	284.75'	289.64'	249.46'

LEGAL DESCRIPTION FOR PARCEL #1

I, Douglas J. Malliet, Registered Land Surveyor, hereby certify that I have surveyed a parcel of land located in the Northwest 1/4 of the Northwest 1/4 of Section 3, T2N, R2W, Grant County, Wisconsin, described as follows:

Beginning at the Northwest corner of said Section 3; thence South 88-45-07 East, 695.91 feet along the North line of the Northwest 1/4 of said Section 3; thence South 01-14-53 West, 236.86 feet; thence South 51-02-46 East, 552.56 feet; thence South 04-14-16 East, 908.95 feet to a point on the South line of the Northwest 1/4 of the Northwest 1/4 of said Section 3; thence North 88-28-21 West, 1180.78 feet along said South line to the West line of the Northwest 1/4 of said Section 3; thence North 00-16-33 West, 1474.35 feet along said West line to the point of beginning.

Said parcel contains 34.5699 acres and is subject to any and all easements and right-of-ways of record.

I further certify such survey and the representation thereof hereon are true and correct to the best of my knowledge and belief.

Douglas J. Malliet
S-1266
Registered Land Surveyor
April 28, 1988

LEGAL DESCRIPTION FOR PARCEL #2

I, Douglas J. Malliet, Registered Land Surveyor, hereby certify that I have surveyed a parcel of land located in the North 1/2 of the Northwest 1/4 of Section 3, T2N, R2W, Grant County, Wisconsin, described as follows:

Commencing at the Northwest corner of said Section 3; thence South 88-45-07 East, 695.91 feet along the North line of the Northwest 1/4 of said Section 3 to the point of beginning; thence continuing South 88-45-07 East, 1496.80 feet to a point on the centerline of Stanton Road; thence Southwesterly along said centerline 525.10 feet along the arc of a curve to the East having a central angle of 02-24-25 and a radius of 12,500.00 feet with a chord bearing South 05-32-39 West and a chord length of 525.06 feet; thence Southwesterly along said centerline 284.75 feet along the arc of a curve to the East having a central angle of 04-44-10 and a radius of 3,444.95 feet with a chord bearing South 01-58-23 West and a chord length of 284.66 feet; thence South 00-23-42 East, 54.60 feet along said centerline; thence Southwesterly along said centerline, 289.64 feet along the arc of a curve to the West having a central angle of 07-01-24 and a radius of 2,362.83 feet with a chord bearing South 03-07-00 West and a chord length of 289.46 feet; thence South 06-37-42 West, 83.11 feet along said centerline; thence Southwesterly along said centerline, 249.46 feet along the arc of a curve to the East having a central angle of 06-48-22 and a radius of 2,100.00 feet with a chord bearing South 03-13-31 West and a chord length of 249.31 feet to a point on the South line of the North 1/2 of the Northwest 1/4 of said Section 3; thence North 88-28-21 West, 905.55 feet along said South line; thence North 04-14-16 West, 908.95 feet; thence North 51-02-46 West, 552.56 feet; thence North 01-14-53 East, 236.86 feet to the point of beginning.

Said parcel contains 37.8723 acres and is subject to any and all easements and right-of-ways of record.

I further certify such survey and the representation thereof hereon are true and correct to the best of my knowledge and belief.

Douglas J. Malliet
S-1266
Registered Land Surveyor
April 28, 1988

Section Summary
GRANT COUNTY

03 - 2N - 2W
SECTION TOWN RANGE

W CORNER
E.C. 03

N 1/4 CORNER
SER. 03

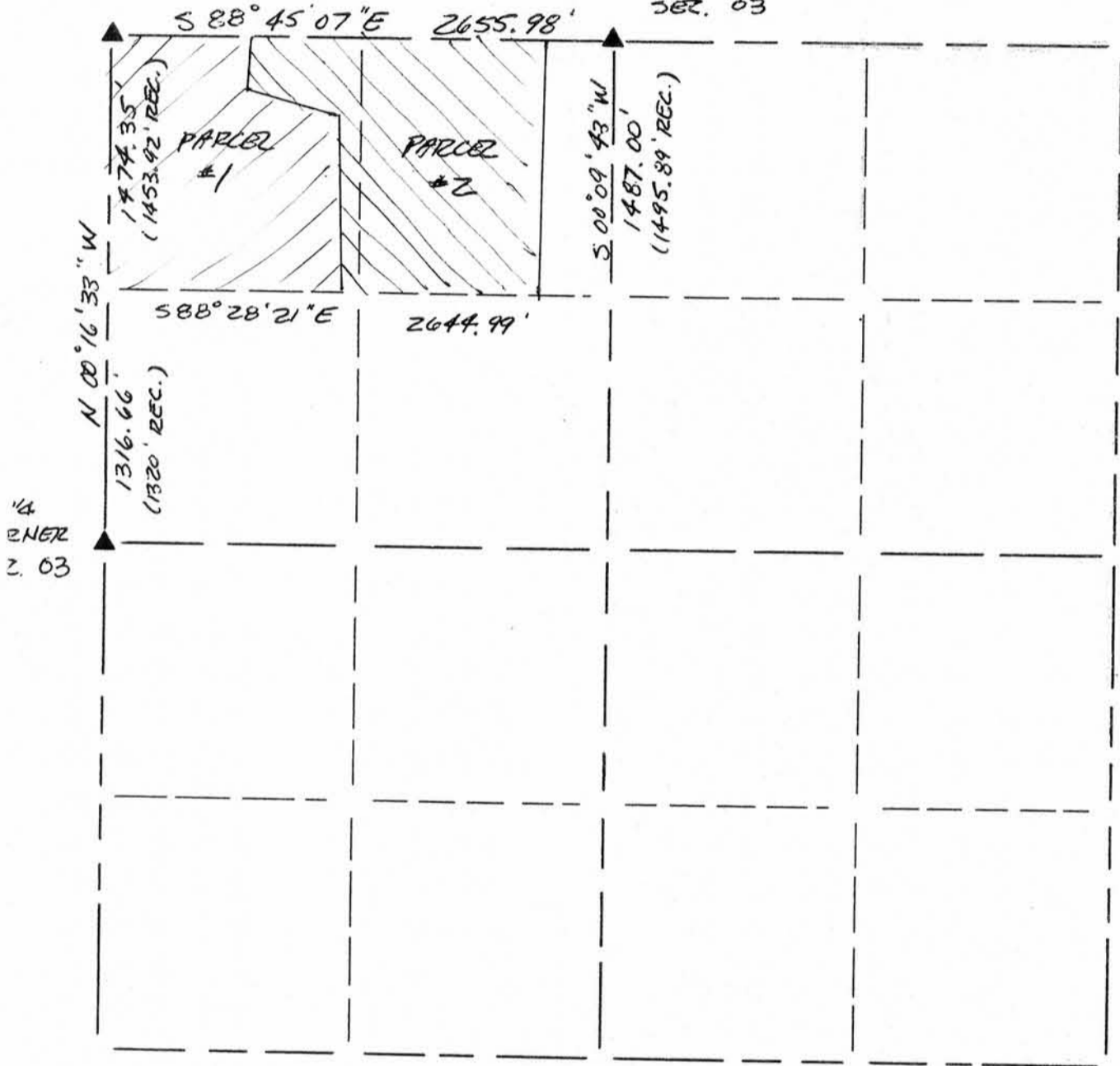

LEGEND

- △ COUNTY MONUMENT
- STONE OR CONCRETE MONUMENT
- OTHER (specify) _____
- ▲ SET #4 BAR

NOTE:

Relationships of all section corners to other section corners shall be shown hereon by bearing and distance or grid coordinates

Show or describe bearing reference