

JAN. 1, 0, 1989

SURVEY PLAT

LEGEND

- Set 1" Iron Pipe
- () Recorded Distances
- Set 1/2" Drill Hole in Concrete

SURVEYED FOR:

City of Cuba City
Cuba City, Wisconsin

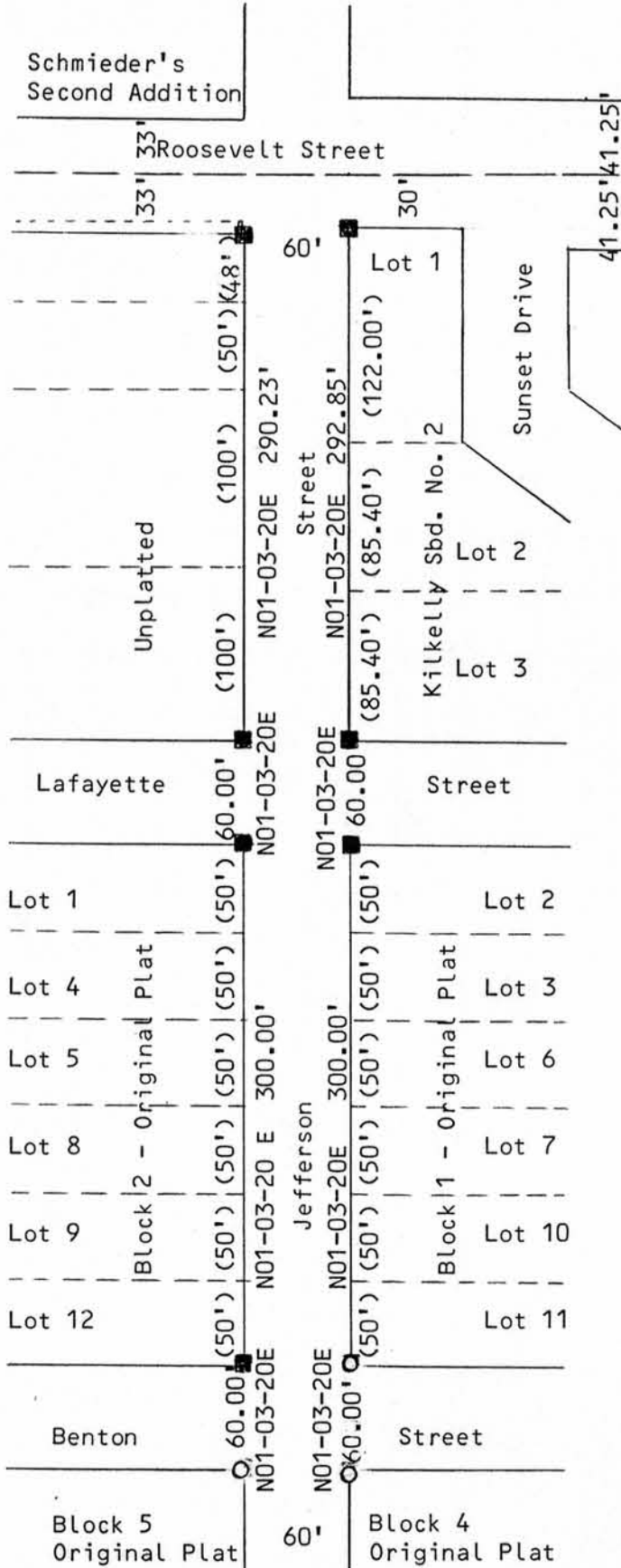

Surveyor's Note:

The right-of-way as shown was surveyed for new street construction, under the direction of the Public Works Committee of the City of Cuba City.

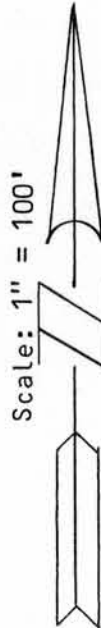

Bearings are referenced to the west line of Block 1, Original Plat of Cuba City, T2N, R1W, Grant County, Wisconsin, recorded as Bearing N01-03-20E.

Douglas J. Malliet
 Douglas J. Malliet
 S-1266
 Registered Land Surveyor
 December 28, 1987
 Revised December 21, 1988



D. F. BURBACH MUNICIPAL & CIVIL ENGINEERS