

344

JAN 10 1989

SURVEY PLAT

Douglas J. Malliet
 Douglas J. Malliet
 S-1266
 Registered Land Surveyor
 October 11, 1988



LEGEND

- △ FOUND # 6 BAR
- ▲ SET # 6 BAR
- FOUND 1" PIPE
- SET 1" PIPE
- ⊠ FOUND # 10 BAR
- ⊡ SET # 10 BAR
- FOUND 2" PIPE
- SET 2" PIPE

SURVEYED FOR:

Mark Brickl
 Dickeyville, WI

Bearings are referenced to the westerly
 line of Timmerman's Subdivision Number 2,
 recorded as bearing N 24° 44' E.

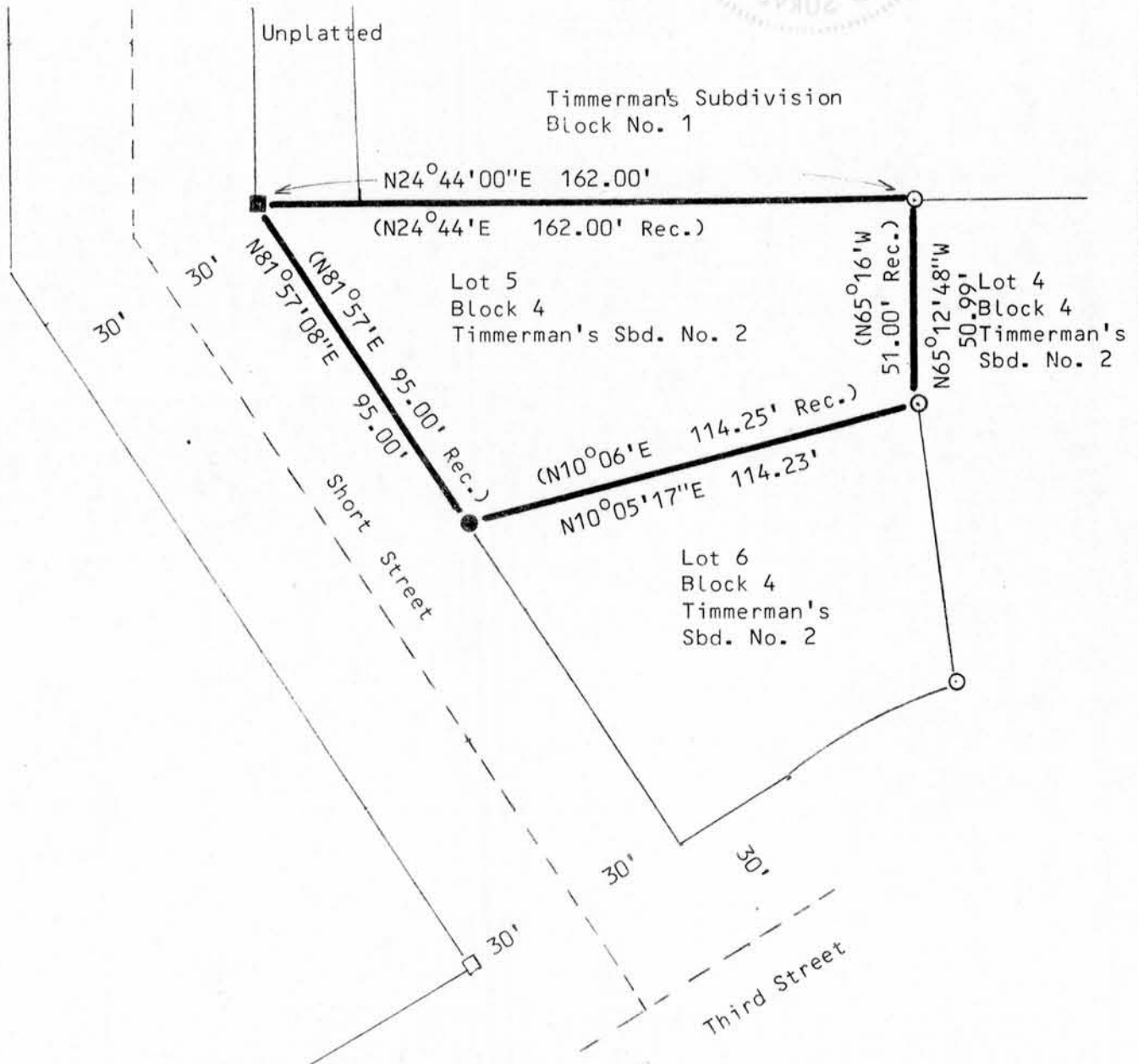
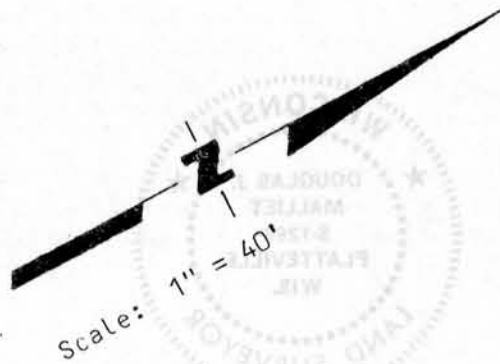

D. F. BURBACH MUNICIPAL & CIVIL ENGINEERS

Box 96B, Highway 80 South • PLATTEVILLE, WISCONSIN 53818 • (608) 348-3262

344

PLAT SURVEY

I, Douglas J. Malliet, Registered Land Surveyor, hereby certify that I have surveyed a parcel of land located in Block 4 in Timmerman's Subdivision Number 2 to the Village of Dickeyville, T2N, R2W, Grant County, Wisconsin, described as follows:

Lot 5 in Block 4 of Timmerman's Subdivision Number 2 in the Village of Dickeyville, Grant County, Wisconsin according to the recorded map or plat thereof.

Said parcel contains 0.2132 acres and is subject to any and all easements and right-of-ways of record. I further certify such survey and the representation thereof hereon are true and correct to the best of my knowledge and belief.



Douglas J. Malliet
Douglas J. Malliet
Registered Land Surveyor
S-1266
October 11, 1988

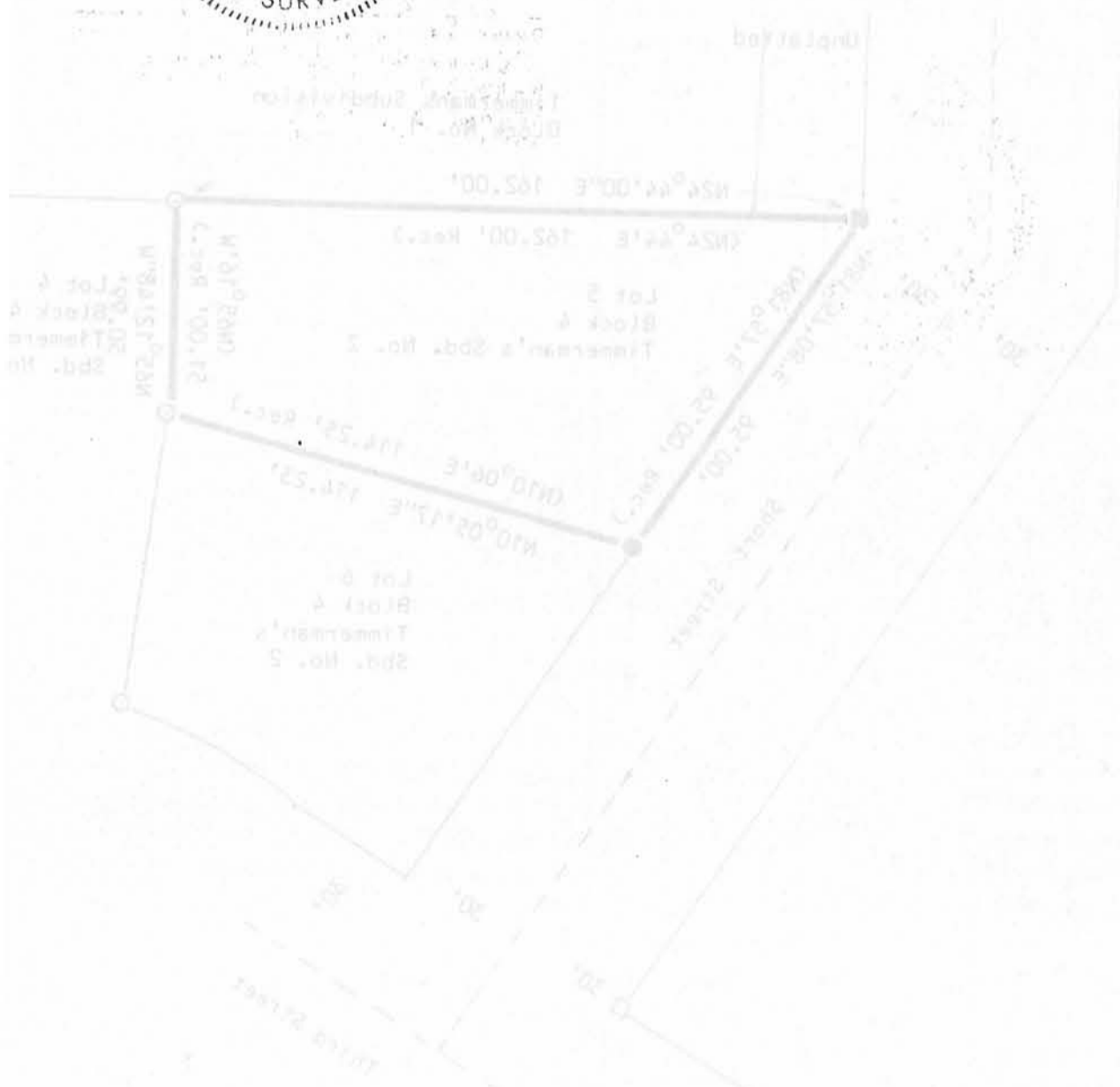

D. F. BURBACH MUNICIPAL & CIVIL ENGINEERS

Box 96B, Highway 80 South • PLATTEVILLE, WISCONSIN 53818 • (608) 348-3262