

SURVEY PLAT

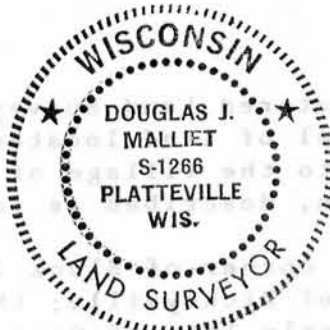

Douglas J. Malliet
 Douglas J. Malliet
 S-1266
 Registered Land Surveyor
 August 23, 1988

- LEGEND
- Found 2" iron pipe
 - Found 1" iron pipe
 - ▲ Set 3/4" round iron bar
 - Set 1/2" drill hole

SURVEYED FOR:
 Philbert Pluemer
 Dickeyville, WI.

SCALE: 1" = 30'

Bearings are referenced to the Easterly line of Second Street, T2N, R2W, Grant Co., WI., recorded as bearing S24°44'W.

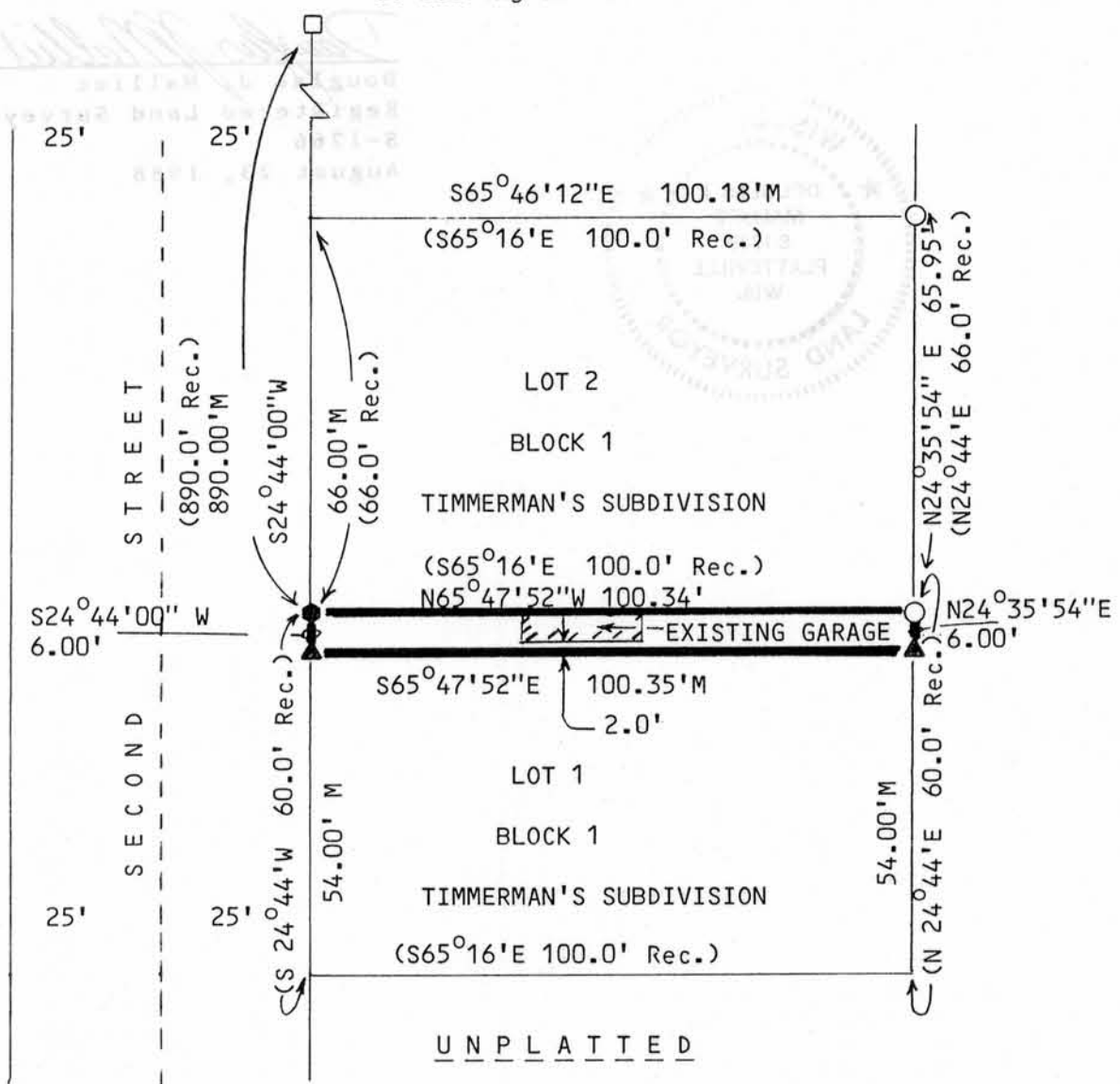

D. F. BURBACH MUNICIPAL & CIVIL ENGINEERS

343

SURVEY PLAT

I, Douglas J. Malliet, Registered Land Surveyor, hereby certify that I have surveyed a parcel of land located in Lot 1 of Block 1 in Timmerman's Subdivision to the Village of Dickeyville, T2N, R2W, Grant County, Wisconsin, described as follows:

Commencing at the Northwest corner of Block 2 in Timmerman's Subdivision to the Village of Dickeyville; thence South 24-44-00 West 890.00' along the Easterly line of Second Street to the Northwest corner of Lot 1 in Block 1 of Timmerman's Subdivision, said point being the point of beginning; thence continuing South 24-44-00 West, 6.00' along the Westerly line of said Lot 1; thence South 65-47-52 East 100.35' to a point on the Easterly line of said Lot 1; thence North 24-35-54 East 6.00' to the Northeast corner of said Lot 1; thence North 65-47-52 West 100.34' along the Northerly line of said Lot 1 to the point of beginning.

Said parcel contains 0.0138 acres and is subject to any and all easements and right-of-ways of record. I further certify such survey and the representation thereof hereon are true and correct to the best of my knowledge and belief.

Douglas J. Malliet

Douglas J. Malliet
Registered Land Surveyor
S-1266
August 23, 1988

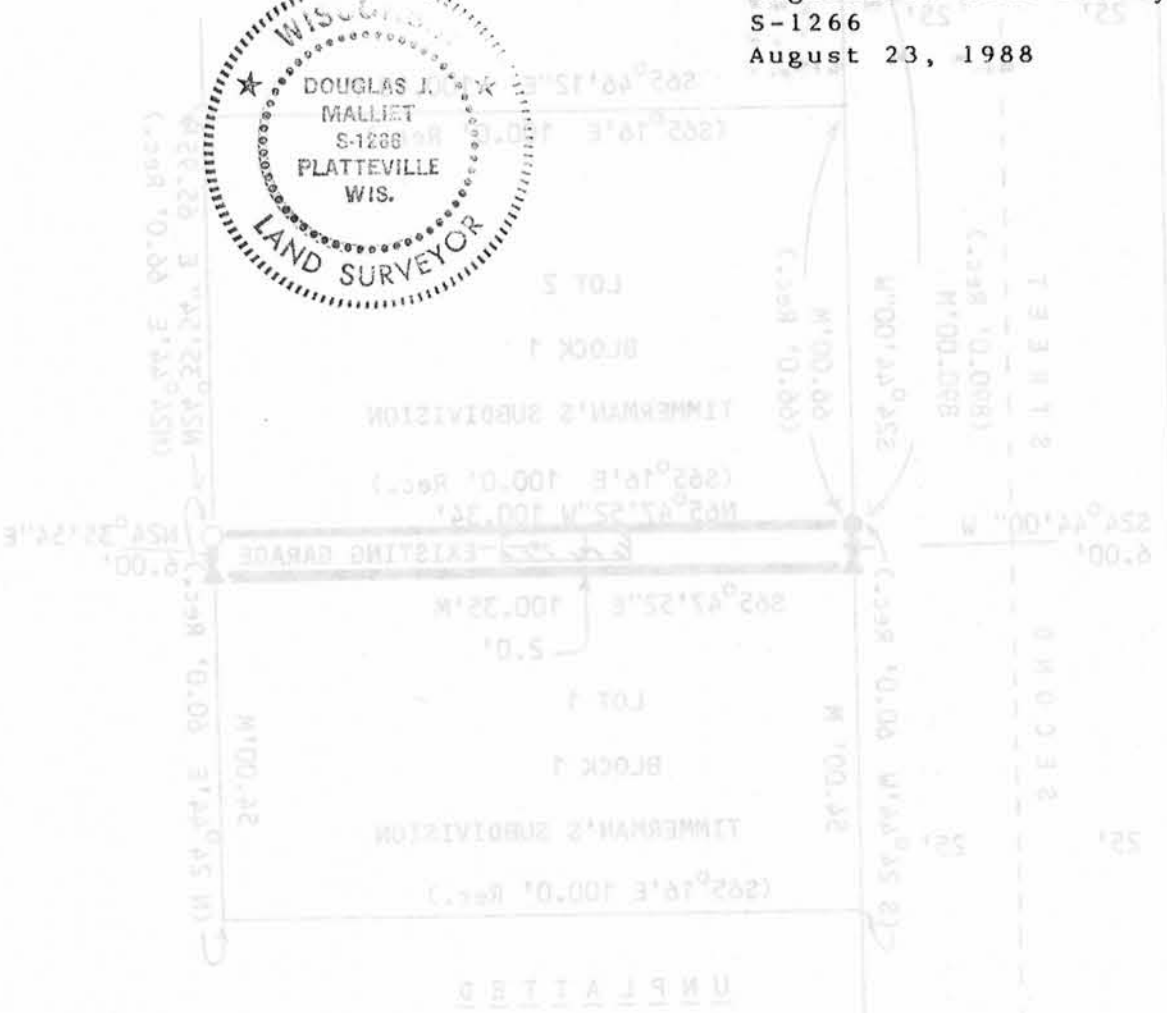

D. F. BURBACH MUNICIPAL & CIVIL ENGINEERS