

342

JAN 10 1989

SURVEY PLAT



- LEGEND
- Found 1" iron pipe
 - △ Found 1" round iron bar
 - △ Found 1/2" round iron bar
 - ▲ Set 3/4" round iron bar

Douglas J. Malliet
Douglas J. Malliet
Registered Land Surveyor
S-1266
August 25, 1988

Bearings are referenced to the
Northerly Line of Mineral Street
T3N, R1W, City of Platteville,
Grant County, Wisconsin, recorded
as bearing N82 3/4°W.

SURVEYED FOR:

Bruce Shanley
Platteville, WI.

SCALE: 1" = 30'

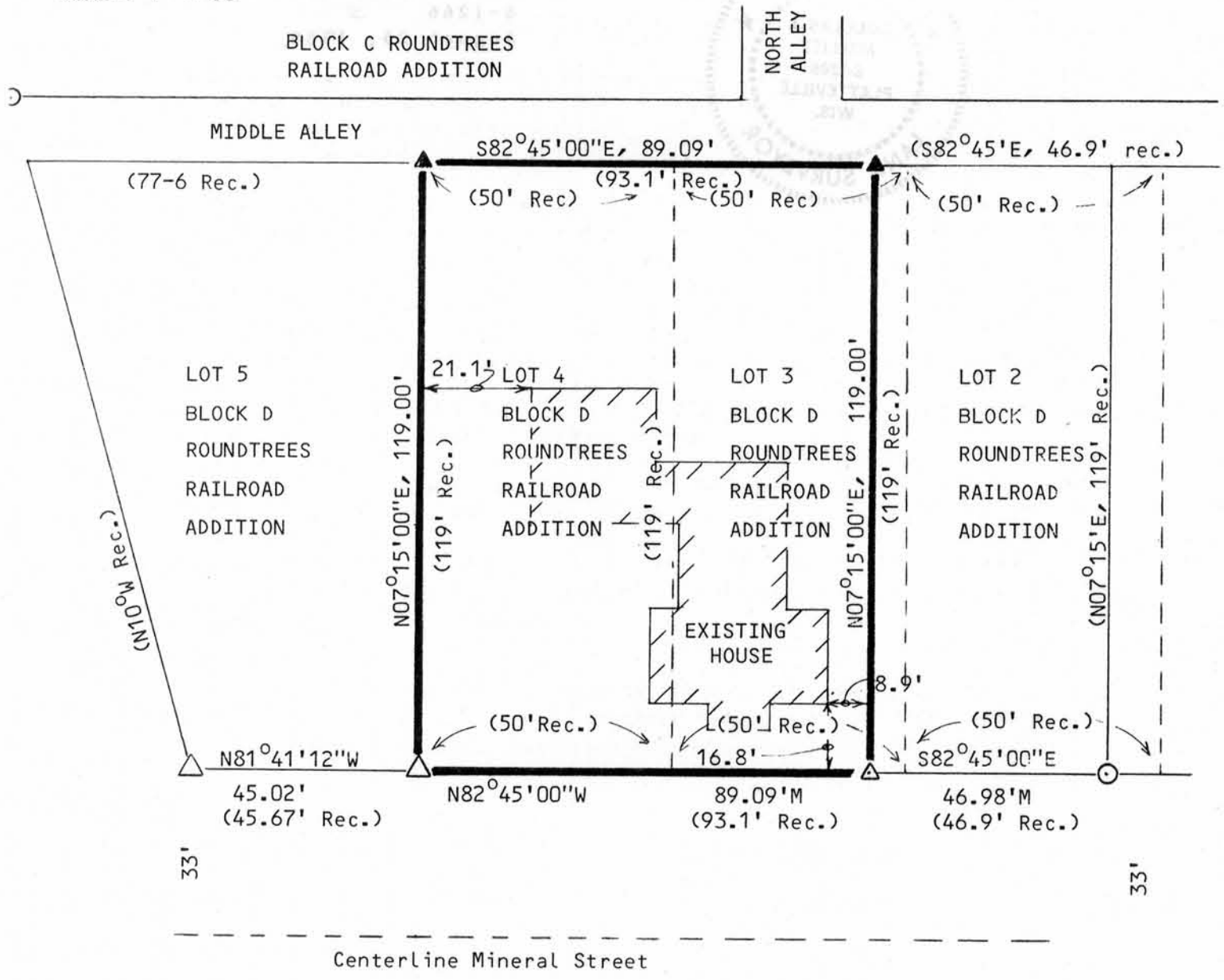

D. F. BURBACH MUNICIPAL & CIVIL ENGINEERS

Box 96B, Highway 80 South • Platteville, Wisconsin 53818 • (608) 348-3262

345

PLAT SURVEY

JAN 1 0 1988

I, Douglas J. Malliet, Registered Land Surveyor, hereby certify that I have surveyed a parcel of land located in Lots 3 and 4, of Block D, in Roundtrees Railroad Addition to the City of Platteville, T3N, R1W, Grant County, Wisconsin, described as follows:

Lot 3 excepting the Easterly 6.9' and all of Lot 4 in Block D of Roundtrees Railroad Addition to the City of Platteville, according to the recorded map or plat thereof.

Said parcel contains 0.2434 acres and is subject to any and all easements and right-of-ways of record. I further certify such survey and the representation thereof hereon are true and correct to the best of my knowledge and belief.

Douglas J. Malliet

Douglas J. Malliet
Registered Land Surveyor
S-1266
August 25, 1988

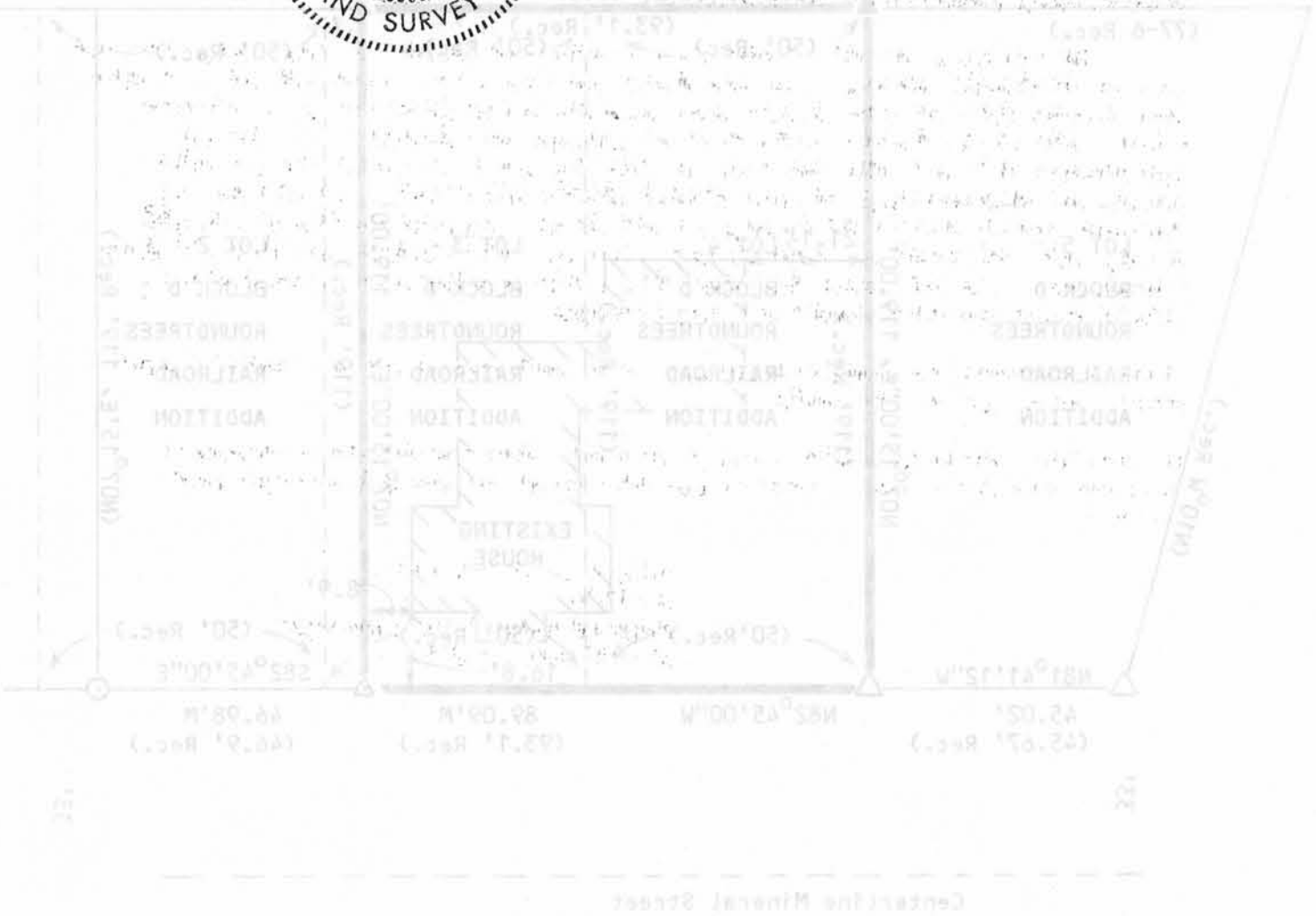

D. F. BURBACH MUNICIPAL & CIVIL ENGINEERS

Box 96B, Highway 80 South • PLATTEVILLE, WISCONSIN 53818 • (608) 348-3262