

341

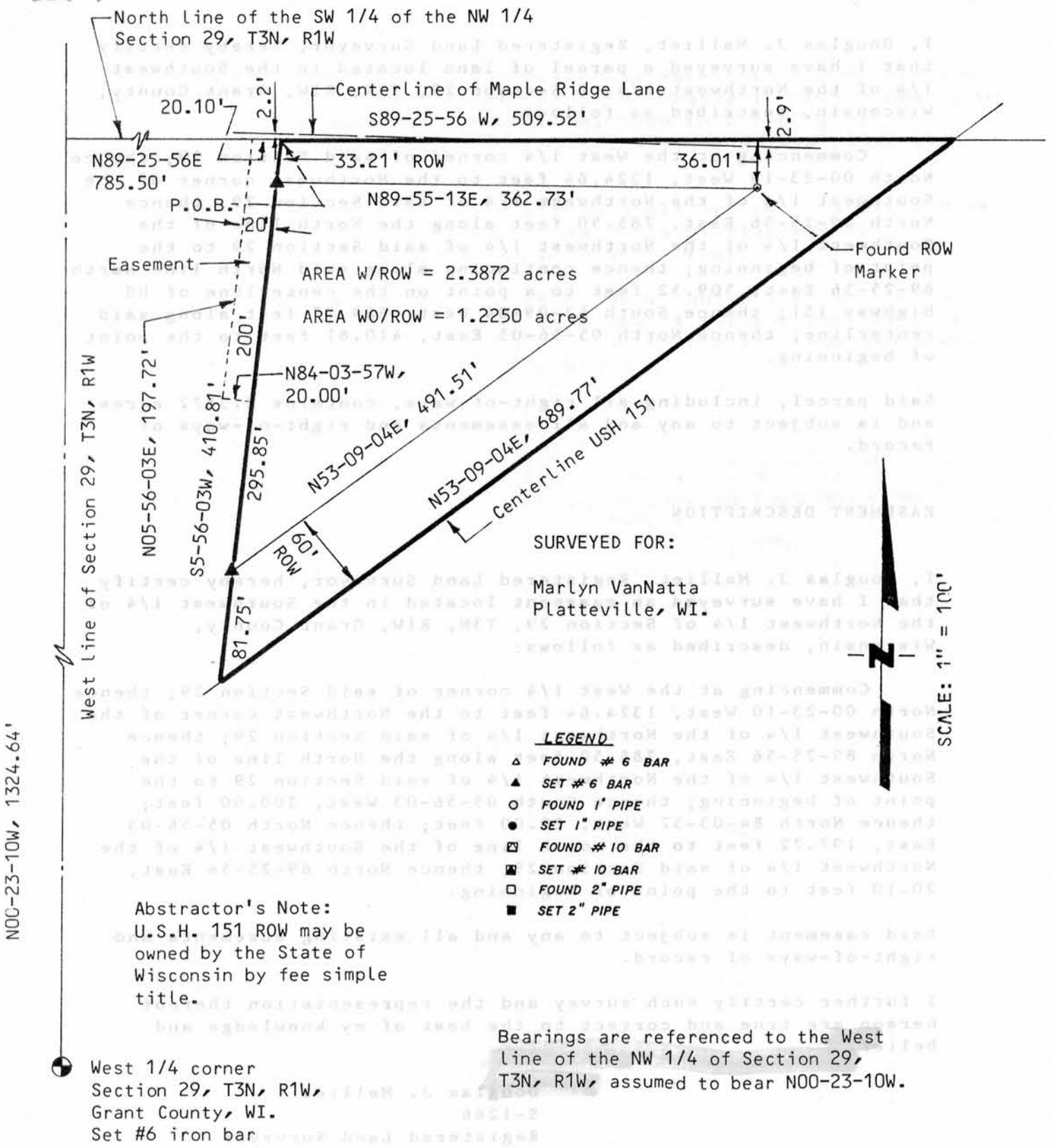

SURVEY PLAT

JAN. 1, 0, 1989



SURVEYED FOR:

Marlyn VanNatta
Platteville, WI.

LEGEND

- ▲ FOUND # 6 BAR
- ▲ SET # 6 BAR
- FOUND 1" PIPE
- SET 1" PIPE
- ▣ FOUND # 10 BAR
- ▣ SET # 10 BAR
- FOUND 2" PIPE
- SET 2" PIPE

Abstractor's Note:
 U.S.H. 151 ROW may be owned by the State of Wisconsin by fee simple title.

Bearings are referenced to the West line of the NW 1/4 of Section 29, T3N, R1W, assumed to bear N00-23-10W.

West 1/4 corner
 Section 29, T3N, R1W,
 Grant County, WI.
 Set #6 iron bar



Douglas J. Malliet

Douglas J. Malliet
 Registered Land Surveyor, S-1266
 April 26, 1988

D. F. BURBACH MUNICIPAL & CIVIL ENGINEERS

Box 96B, Highway 80 South • Platteville, Wisconsin 53818 • (608) 348-3262

LEGAL DESCRIPTION

I, Douglas J. Malliet, Registered Land Surveyor, hereby certify that I have surveyed a parcel of land located in the Southwest 1/4 of the Northwest 1/4 of Section 29, T3N, R1W, Grant County, Wisconsin, described as follows:

Commencing at the West 1/4 corner of said Section 29; thence North 00-23-10 West, 1324.64 feet to the Northwest corner of the Southwest 1/4 of the Northwest 1/4 of said Section 29; thence North 89-25-56 East, 785.50 feet along the North line of the Southwest 1/4 of the Northwest 1/4 of said Section 29 to the point of beginning; thence continuing along said North line North 89-25-56 East, 509.52 feet to a point on the centerline of US Highway 151; thence South 53-09-04 West, 689.77 feet along said centerline; thence North 05-56-03 East, 410.81 feet to the point of beginning.

Said parcel, including all right-of-ways, contains 2.3872 acres and is subject to any and all easements and right-of-ways of record.

EASEMENT DESCRIPTION

I, Douglas J. Malliet, Registered Land Surveyor, hereby certify that I have surveyed an easement located in the Southwest 1/4 of the Northwest 1/4 of Section 29, T3N, R1W, Grant County, Wisconsin, described as follows:

Commencing at the West 1/4 corner of said Section 29; thence North 00-23-10 West, 1324.64 feet to the Northwest corner of the Southwest 1/4 of the Northwest 1/4 of said Section 29; thence North 89-25-56 East, 785.50 feet along the North line of the Southwest 1/4 of the Northwest 1/4 of said Section 29 to the point of beginning; thence South 05-56-03 West, 200.00 feet; thence North 84-03-57 West, 20.00 feet; thence North 05-56-03 East, 197.72 feet to the North line of the Southwest 1/4 of the Northwest 1/4 of said Section 29; thence North 89-25-56 East, 20.10 feet to the point of beginning.

Said easement is subject to any and all existing easements and right-of-ways of record.

I further certify such survey and the representation thereof hereon are true and correct to the best of my knowledge and belief.

Douglas J. Malliet
S-1266
Registered Land Surveyor
April 26, 1988

