

JAN 21 0 1989

CERTIFIED SURVEY MAP

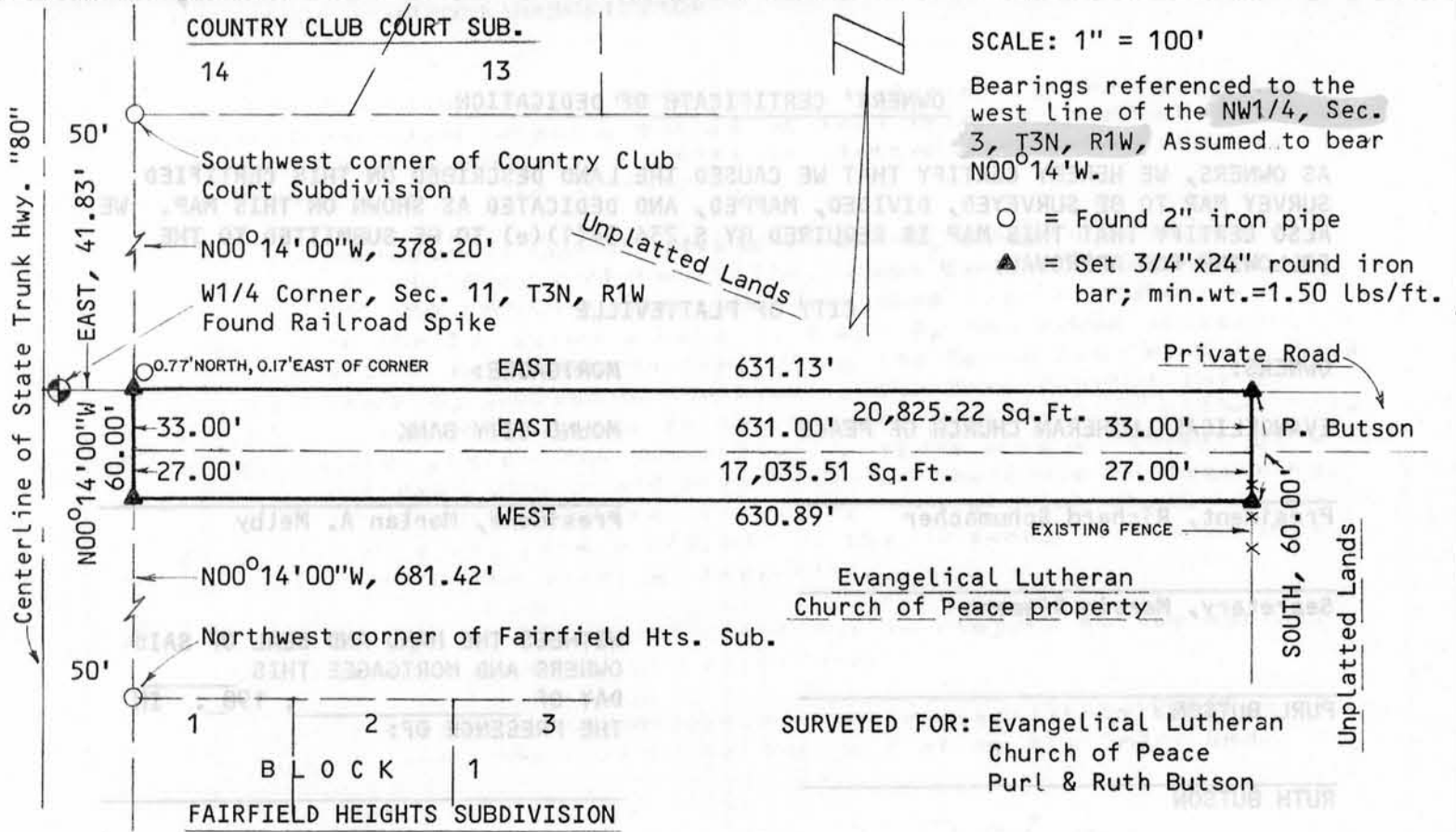

I, Douglas J. Malliet, Registered Land Surveyor, hereby certify that I have surveyed a parcel of land located in the Northwest 1/4 of the Southwest 1/4, Section 11, Town 3 North, Range 1 West, City of Platteville, Grant County, Wisconsin, described as follows: Commencing at the West 1/4 corner of said Section 11; thence East, 41.83 feet to the point of beginning; thence continuing East, 631.13 feet to a point North, 33.00 feet from the Northeast corner of the Evangelical Lutheran Church of Peace property; thence South, 60.00 feet to a point on the East line of said Evangelical Lutheran Church of Peace property; thence West, 630.89 feet to the East right-of-way line of S.T.H. "80"; thence North 00°14' West along said East right-of-way line, 60.00 feet to the point of beginning. Said parcel contains 37,860.73 square feet (0.8692 acres), and is subject to any and all easements and right-of-ways of record.

I further certify such survey and the representation thereof hereon are true and correct and that I have fully complied with the provisions of Chapter 236.34 of the Wisconsin State Statutes to the best of my knowledge and belief.



Douglas J. Malliet
 Douglas J. Malliet, S-1266
 Registered Land Surveyor
 September 28, 1983

339

JAN 11 1989

CERTIFIED SURVEY MAP

COUNTY OF PLATTE
PLATTEVILLE, WISCONSIN

SCALE: 1" = 100'

OWNERS' CERTIFICATE OF DEDICATION

AS OWNERS, WE HEREBY CERTIFY THAT WE CAUSED THE LAND DESCRIBED ON THIS CERTIFIED SURVEY MAP TO BE SURVEYED, DIVIDED, MAPPED, AND DEDICATED AS SHOWN ON THIS MAP. WE ALSO CERTIFY THAT THIS MAP IS REQUIRED BY S. 236.34(1)(e) TO BE SUBMITTED TO THE FOLLOWING FOR APPROVAL:

CITY OF PLATTEVILLE

OWNERS:

MORTGAGEE:

EVANGELICAL LUTHERAN CHURCH OF PEACE

MOUND CITY BANK

President, Richard Schumacher

President, Mortan A. Melby

Secretary, Marvin Riemann

WITNESS THE HAND AND SEAL OF SAID OWNERS AND MORTGAGEE THIS

PURL BUTSON

DAY OF _____, 198_ IN

RUTH BUTSON

THE PRESENCE OF:

I, Douglas J. Mallett, Registered Land Surveyor, hereby certify that I have surveyed a parcel of land located in the Northwest 1/4 of Section 22, Township 2 North, Range 1 West, County of Platte, Wisconsin, described as follows: Commencing at the West 1/4 corner of said Section 22, 41.82 feet to the point of beginning, thence continuing East 27.80 feet to a point North, 22.00 feet from the Northeast corner of the Evangelical Lutheran Church of Peace property; thence South, 60.00 feet to a point on the East line of said Evangelical Lutheran Church of Peace property; thence West, 60.89 feet to the East right-of-way line of 27.80 feet; thence North 10 feet West along said East right-of-way line, 60.00 feet to the point of beginning. Said parcel contains 27,800 square feet (0.6381 acres), and is subject to all and all easements and right-of-ways of record.

I further certify each survey and the representation thereof herein are true and correct and that I have fully complied with the provisions of Chapter 236.34 of the Wisconsin State Statutes to the best of my knowledge and belief.

Douglas J. Mallett, R-1256
Registered Land Surveyor
September 28, 1989



D. F. BURBACH MUNICIPAL & CIVIL ENGINEERS

Box 96B, Highway 80 South • PLATTEVILLE, WISCONSIN 53818 • (608) 348-3262