

BRINDLEY'S ADDITION

LOCATED IN W1/2 OF THE NE1/4 OF THE NW1/4 AND THE NW1/4 OF THE NW1/4 OF SECTION 35, T8N, R3W, CITY OF BOSCOBEL, GRANT COUNTY, WISCONSIN.

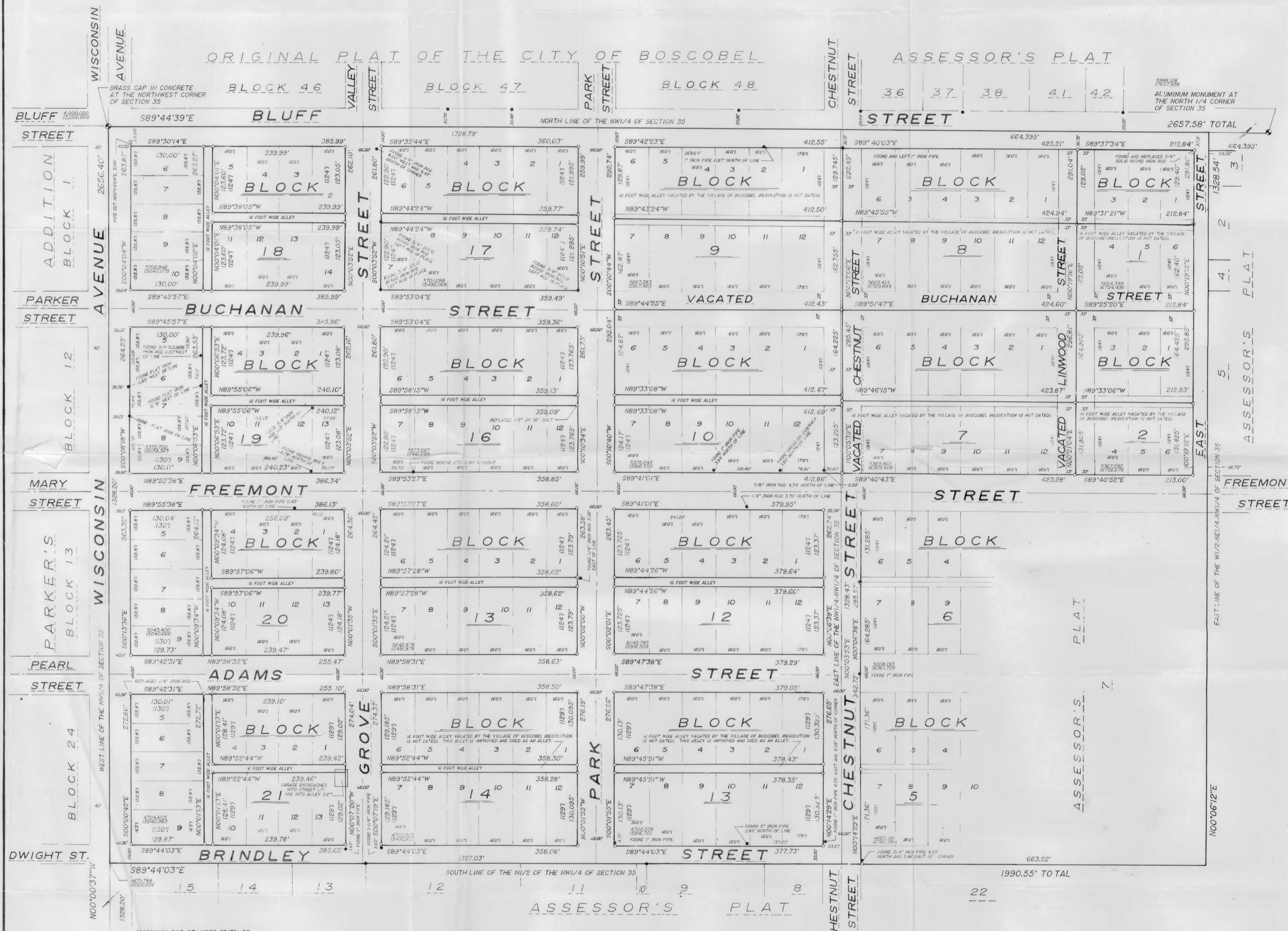

LEGEND AND NOTES

1) DENOTES 1" X 24" IRON PIPE WITH A PLASTIC INSERT STAMPED "CITY OF BOSCOBEL"

2) DENOTES 3/4" DIAMETER HOLE DRILLED IN CONCRETE ON THIS SURVEY.

3) DENOTES MONUMENT FOUND, MATERIAL SHOWN ON MAP.

1) BEARINGS ARE REFERENCED TO THE CITY OF BOSCOBEL SURVEY DATUM.

2) COORDINATES ARE SHOWN FOR THE SOUTHWEST CORNERS OF THE BLOCKS AND ARE BASED ON CITY OF BOSCOBEL SURVEY DATUM.

3) I COULD NOT FIND A DEED FOR EAST STREET. EAST STREET APPEARS TO HAVE BEEN CREATED ON THE CITY OF BOSCOBEL ASSESSOR'S PLAT.

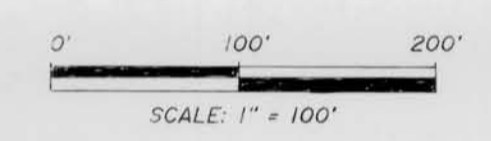

SURVEYOR'S CERTIFICATE

I HAVE SURVEYED BRINDLEY'S ADDITION TO THE CITY OF BOSCOBEL AND THE MAP SHOWN HEREON IS A TRUE REPRESENTATION THEREOF. THIS SURVEY WAS PERFORMED UNDER THE DIRECTION OF THE CITY OF BOSCOBEL AND HAS BEEN PERFORMED IN FULL COMPLIANCE WITH THE PROVISIONS OF SECTION A.E. 5.01 OF THE WISCONSIN ADMINISTRATIVE CODE

DATED THIS _____ DAY OF _____, 1988

RICHARD MARKS S-1473



DEC 12 1988

PREPARED BY

RIVER VALLEY

LAND SURVEYING

RICHARD MARKS - R.L.S. - 1302 LORI COURT - SAUK CITY - WI - 643-4391

PREPARED FOR:

THE CITY OF BOSCOBEL
240 COMMERCIAL AVENUE
BOSCOBEL, WISCONSIN 53805