

PLAT OF SURVEY

Lot 2, Owen's Addition To The City of Boscobel.

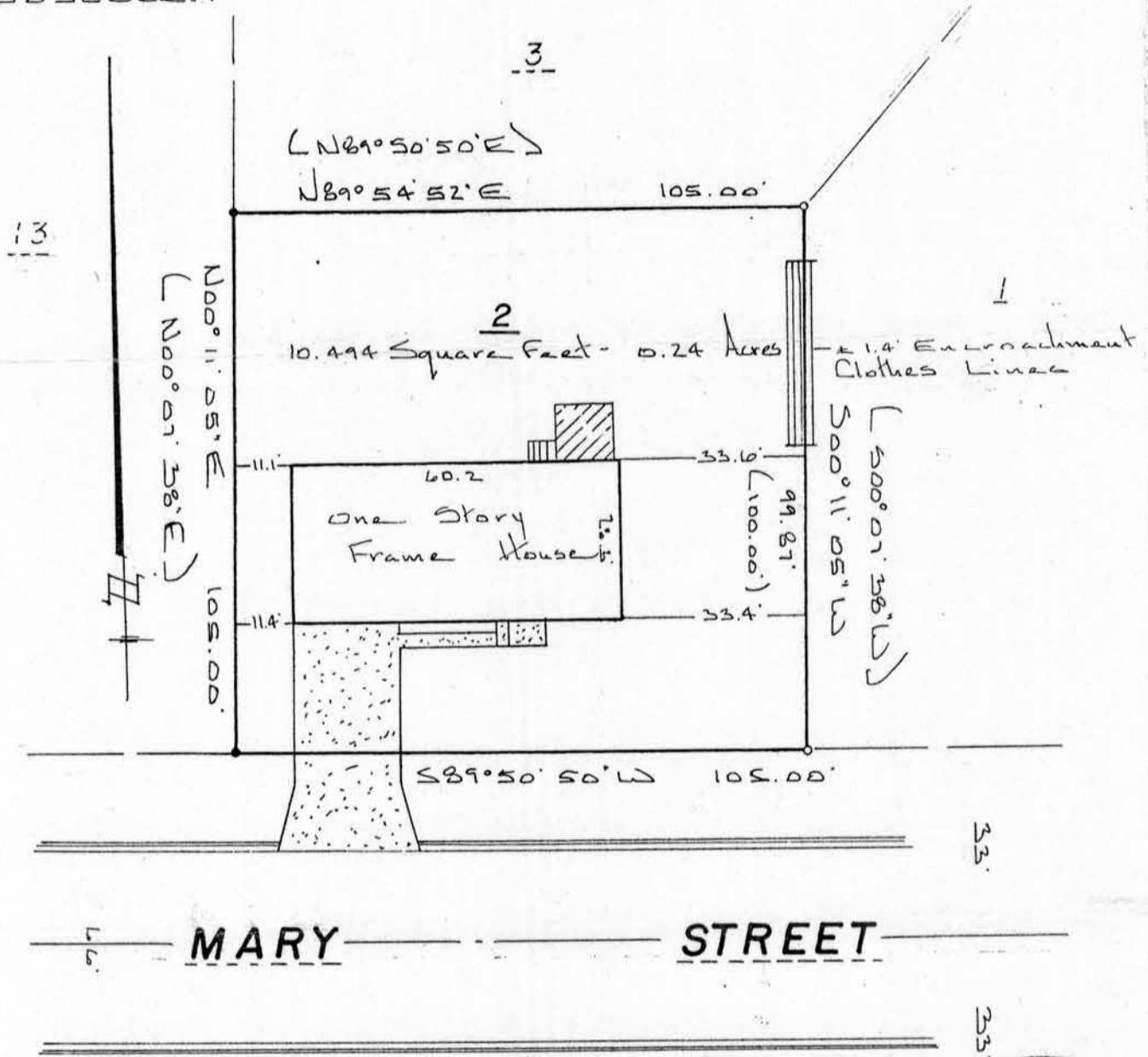

Prepared for:
Howard McKnight
Mary Street
Boscobel, WI

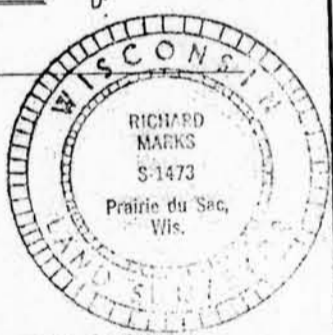

- Denotes 3/4" X 24" solid round iron rod set.
- Denotes 1" iron pipe found.

When different "recorded as" bearings and distances are shown in parentheses. Bearings are referenced to the South line of Lot 2, Owen's Addition, recorded as and assumed to bear S89°50'50"W.

SURVEYOR'S CERTIFICATE

I have surveyed the above described property and the map shown hereon is a true representation thereof and shows the size and location of the property, its exterior boundaries, location of all permanent structures thereon, apparent easements and public roadways and visible encroachments if any. This survey is made for the exclusive use of the present owners of the property and those who purchase, mortgage or guarantee the title thereto within one year from the date hereof. As to them I warrant the accuracy of said survey and map.

Dated this September day of 1988

Richard Marks
Richard Marks S-1473

River Valley
Land Surveying

1502 LORI COURT
SAUK CITY, WISCONSIN 53583