

BENCHMARK SURVEYS, INC.
P.O. BOX 486 608-583-2333
RICHLAND CENTER, WISCONSIN. 53581



LOCATION REPORT
PLAT OF SURVEY

FOR

COUNTRY GLASS

SCALE 1" = 30'

AGENT: Southwest Wisconsin Land Title Corp.
FURNISHED DESCRIPTION

Lot 4, except the South 10 feet, all in Block 133 of the Original Plat of Muscoda.

The above described parcel of land being located in part of the Southeast One-quarter of Section 12, Township 8 North, Range 1 West, Town of Muscoda, Grant County, Wisconsin.

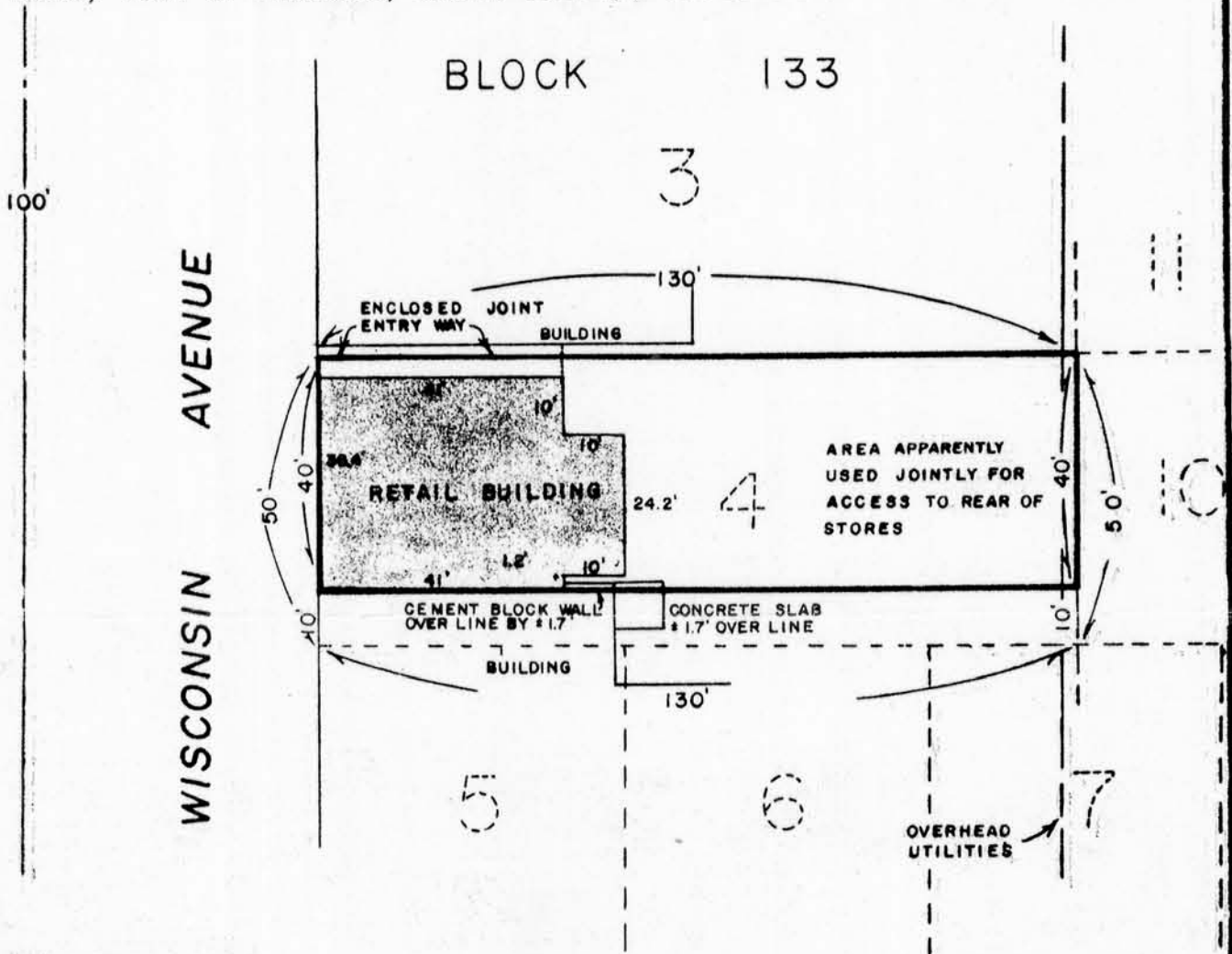

WAIVER

We hereby acknowledge that all standards set forth in the Wisconsin administrative Code Chapter A-E 7.01 for minimum surveying standards are being waived.

RECORDED

NOV 22 1988

Owner/Agent _____ Date _____ Owner/Agent _____ Date _____

" I HAVE SURVEYED THE ABOVE DESCRIBED PROPERTY, AND THE ABOVE MAP IS A TRUE REPRESENTATION THEREOF AND SHOWS THE SIZE AND LOCATION OF THE PROPERTY, ITS EXTERIOR BOUNDARIES, THE LOCATION AND DIMENSIONS OF ALL STRUCTURES THEREON, FENCES, ROADWAYS, APPARENT EASEMENTS AND ENCROACHMENTS, IF ANY.

THIS SURVEY IS MADE FOR THE EXCLUSIVE USE OF THE PRESENT OWNERS OF THE PROPERTY, AND ALSO THOSE WHO PURCHASE, MORTGAGE OR GUARANTEE THE TITLE THEREOF, WITHIN ONE (1) YEAR FROM DATE HEREOF; AND AS TO THEM I HEREBY CERTIFY THAT SAID SURVEY AND THE ABOVE MAP WERE MADE IN ACCORDANCE WITH ACCEPTABLE PROFESSIONAL STANDARDS AND THAT THE INFORMATION CONTAINED HEREON IS, TO THE BEST OF MY KNOWLEDGE, INFORMATION AND BELIEF A TRUE AND ACCURATE REPRESENTATION THEREOF.

DATED FEBRUARY 3, 1988 *[Signature]*

