

NOV 4 1988

RECEIVED

for Duwayne Brechler

PLAT OF SURVEY

of the North 130' of Outlot 166 of the Southeast 1/4 Outlots, being in the Northwest 1/4 of the Southeast 1/4 of Section 19, Town 19, Town 6 North, Range 2 West, City of Fennimore, Grant County, Wisconsin, more particularly described as: Beginning at the Northeast corner of Outlot 166; thence S 0° 52' 20" E, 130.47' along Garfield Street; thence S 89° 40' 45" W, 65.17' to the Southeast corner of Outlot 165; thence N 0° 47' 35" W, 129.98' to the Northeast corner of Outlot 166; thence N 89° 15' 05" E, 64.99' to the point of beginning. Containing 0.195 acres (8475 square feet), more or less, and being subject to any and all recorded easements and rights-of-way.

I, Bruce D. Bowden, Registered Wisconsin Land Surveyor, do hereby certify that I have surveyed, monumented and mapped that property described hereon according to the directions of Mr. Duwayne Brechler and that this map is a correct representation thereof to the best of my knowledge and belief.

Bruce D. Bowden

Bruce D. Bowden
Bowden Surveying
704 North Main Street
Dodgeville, Wi. 53533
Phone(608) 935 - 5513

LEGEND

- Existing Iron Pipe (sizes as shown)
- #6 x 24" Rebar - Set
- () Recorded As

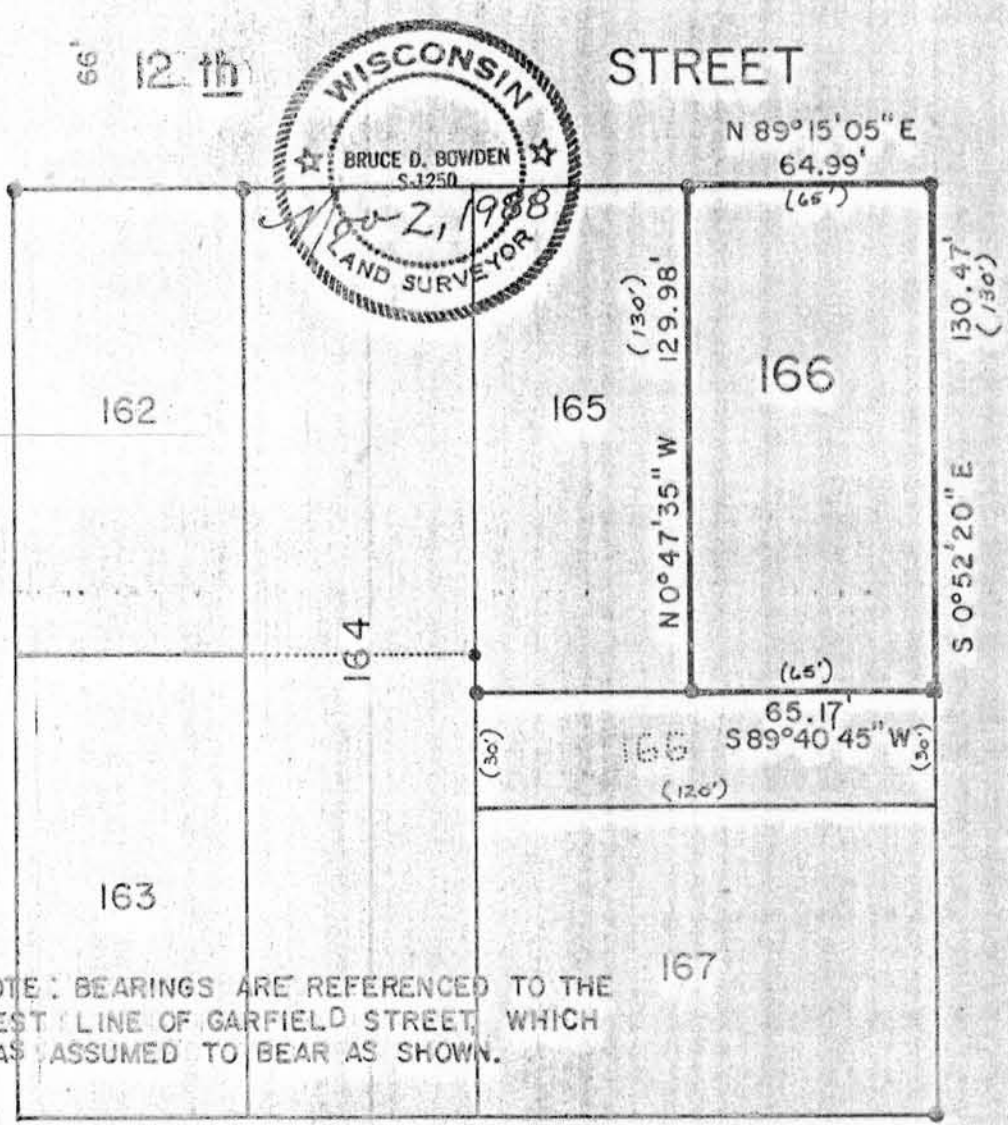

NOTE: BEARINGS ARE REFERENCED TO THE WEST LINE OF GARFIELD STREET, WHICH WAS ASSUMED TO BEAR AS SHOWN.

66' STREET

STREET

GARFIELD

SCALE: 1"=50'