

BENCHMARK SURVEYS, INC.
P. O. BOX 486 608-583-2333
RICHLAND CENTER, WISCONSIN. 53581



SCALE 1" = 40'

PLAT OF SURVEY

FOR

WILLIAM S. HALE

DESCRIPTION

Lot 1 of Block 34 of the Original Plat of the Village (now City) of Lancaster, Grant County, Wisconsin, according to the recorded map or Plat thereof.

The above described parcel of land being located in part of Section 3, Township 4 North, Range 3 West, City of Lancaster, Grant County, Wisconsin.

WALNUT STREET

1" IRON PIPE FOUND AT NW CORNER, BLOCK 34

1" IRON PIPE FOUND AT NW CORNER OF BLOCK 33

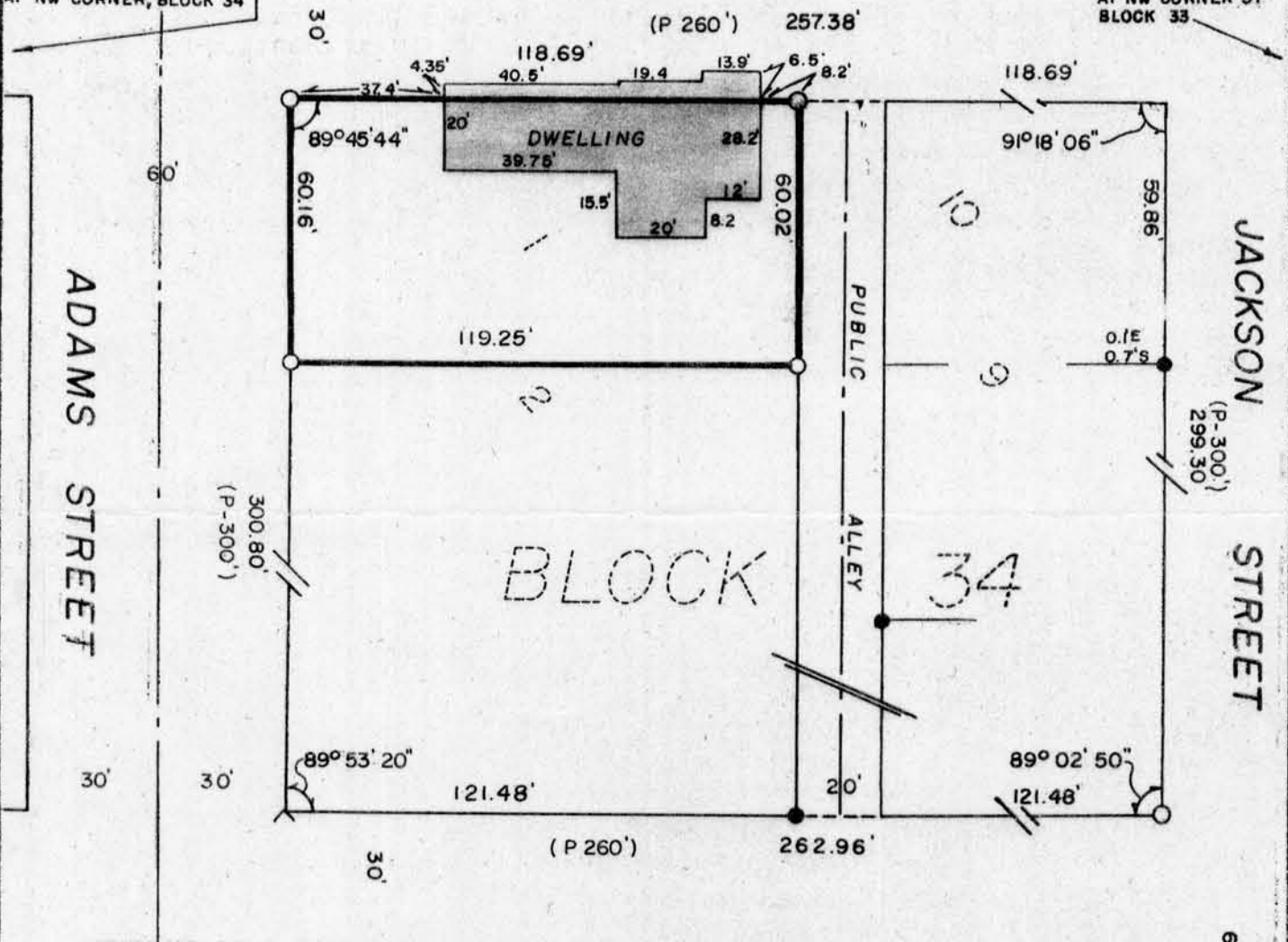

- - 3/4" X 24" IRON ROD PLACED
- - 3/4" IRON PIPE FOUND
- ∧ - CHISELED (∧) IN CONCRETE
- P - PLATTED

" I HAVE SURVEYED THE ABOVE DESCRIBED PROPERTY, AND THE ABOVE MAP IS A TRUE REPRESENTATION THEREOF AND SHOWS THE SIZE AND LOCATION OF THE PROPERTY, ITS EXTERIOR BOUNDARIES, THE LOCATION AND DIMENSIONS OF ALL STRUCTURES THEREON, FENCES, ROADWAYS, APPARENT EASEMENTS AND ENCROACHMENTS, IF ANY.

THIS SURVEY IS MADE FOR THE EXCLUSIVE USE OF THE PRESENT OWNERS OF THE PROPERTY, AND ALSO THOSE WHO PURCHASE, MORTGAGE OR GUARANTEE THE TITLE THEREOF, WITHIN ONE (1) YEAR FROM DATE HEREOF; AND AS TO THEM I HEREBY CERTIFY THAT SAID SURVEY AND THE ABOVE MAP WERE MADE IN ACCORDANCE WITH ACCEPTABLE PROFESSIONAL STANDARDS AND THAT THE INFORMATION CONTAINED HEREON IS, TO THE BEST OF MY KNOWLEDGE, INFORMATION AND BELIEF A TRUE AND ACCURATE REPRESENTATION THEREOF.

DATED NOVEMBER 2, 1938

