

OCT 28 1988

BENCHMARK SURVEYS, INC.
P. O. BOX 486 608-583-2333
RICHLAND CENTER, WISCONSIN. 53581



SCALE 1" = 100'

PLAT OF SURVEY
FOR
SCOTT ZENZ

FURNISHED DESCRIPTION

The Northeast One-quarter of Block Q, of Tafts addition to the Village of Bloomington less the South 5 feet thereof being located in part of the Northwest One-quarter of Section 25, Township 5 North, Range 5 West, Village of Bloomington, Grant County, Wisconsin.

- △- RAILROAD SPIKE PLACED
- 3/4" X 24" IRON ROD PLACED
- OLD WOODEN STAKE FOUND
- 1" IRON PIPE FOUND
- 3/4" IRON PIPE FOUND
- STONE FOUND
- AXLE FOUND

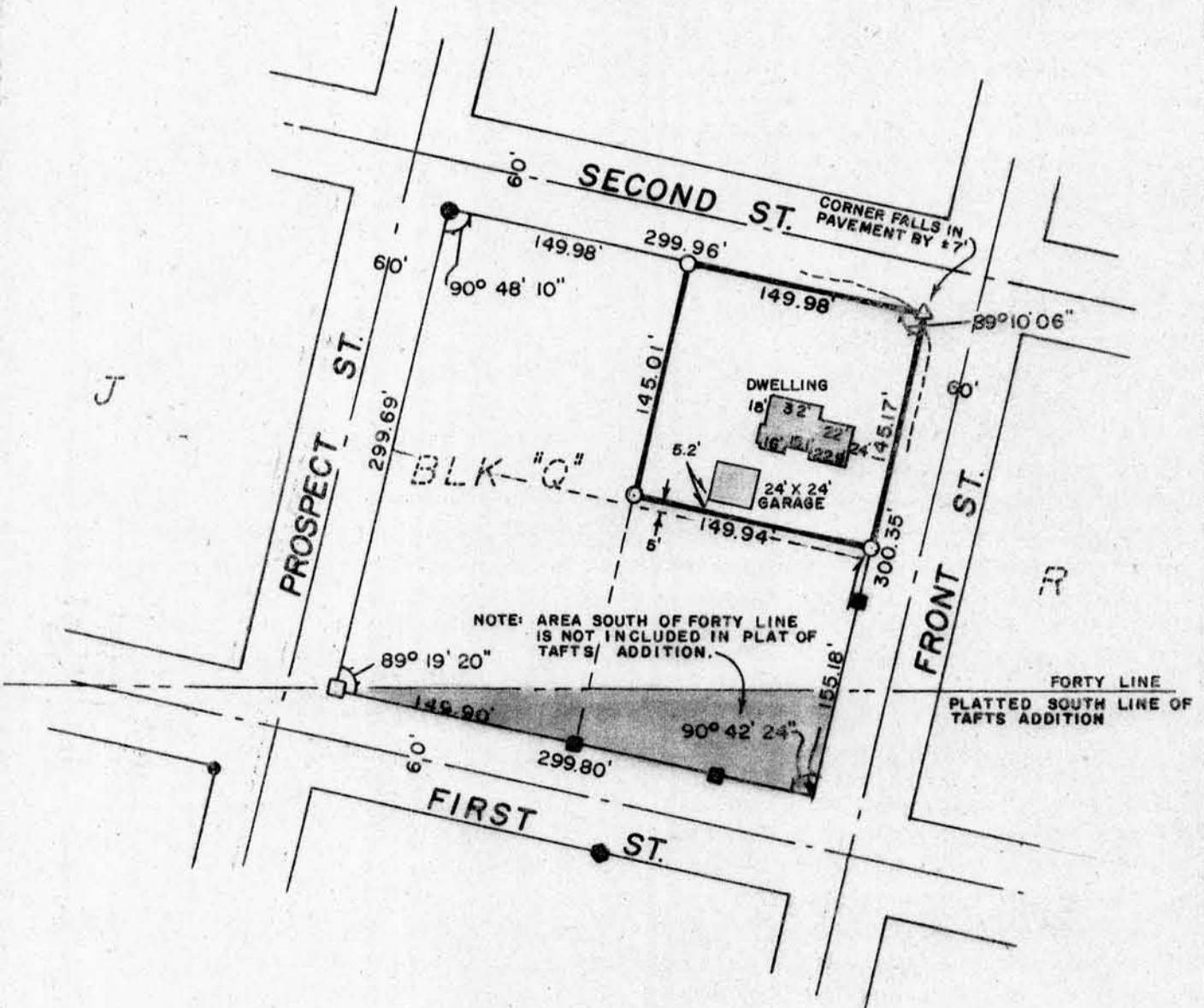

" I HAVE SURVEYED THE ABOVE DESCRIBED PROPERTY, AND THE ABOVE MAP IS A TRUE REPRESENTATION THEREOF AND SHOWS THE SIZE AND LOCATION OF THE PROPERTY, ITS EXTERIOR BOUNDARIES, THE LOCATION AND DIMENSIONS OF ALL STRUCTURES THEREON, FENCES, ROADWAYS, APPARENT EASEMENTS AND ENCROACHMENTS, IF ANY.

THIS SURVEY IS MADE FOR THE EXCLUSIVE USE OF THE PRESENT OWNERS OF THE PROPERTY, AND ALSO THOSE WHO PURCHASE, MORTGAGE OR GUARANTEE THE TITLE THEREOF, WITHIN ONE (1) YEAR FROM DATE HEREOF; AND AS TO THEM I HEREBY CERTIFY THAT SAID SURVEY AND THE ABOVE MAP WERE MADE IN ACCORDANCE WITH ACCEPTABLE PROFESSIONAL STANDARDS AND THAT THE INFORMATION CONTAINED HEREON IS, TO THE BEST OF MY KNOWLEDGE, INFORMATION AND BELIEF A TRUE AND ACCURATE REPRESENTATION THEREOF.

DATED August 31, 1988

