

OCT 28 1988

BENCHMARK SURVEYS, INC.
P.O. BOX 486 608-583-2333
RICHLAND CENTER, WISCONSIN. 53581



MORTGAGE INSPECTION
PLAT OF SURVEY

FOR

SCALE 1" = 30' **ANCHOR SAVINGS & LOAN**

FURNISHED DESCRIPTION

Lot Eleven (11) Block Twelve (12), Except the East 10 feet thereof, Parkers Addition to the City of Boscobel, being located in part of the Northeast One-quarter of the Northeast One-quarter of Section 34, Township 8 North, Range 3 West, City of Boscobel, Grant County, Wisconsin.

PARKER STREET

MOUND STREET

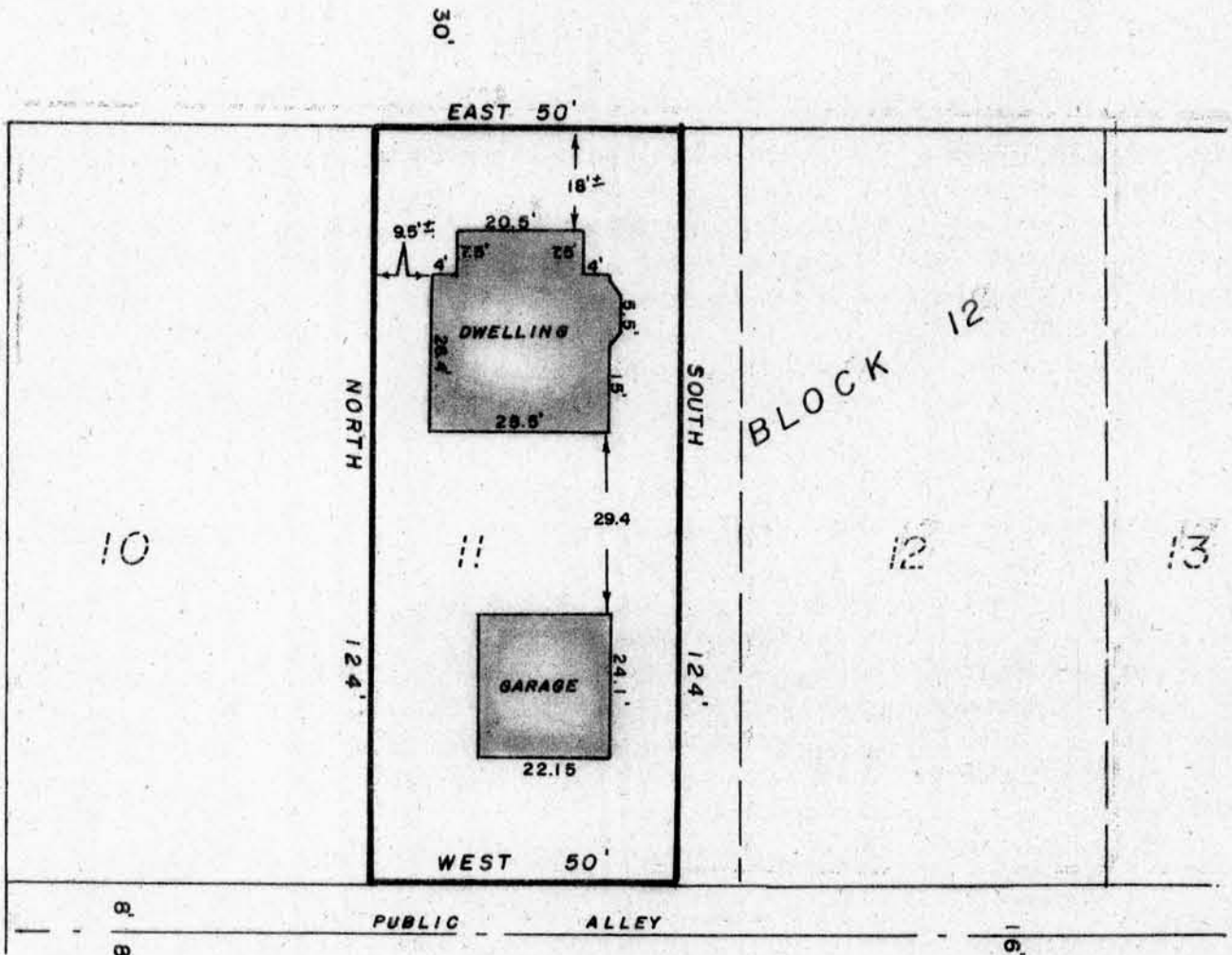

We hereby acknowledge that all standards setforth in the Wisconsin Administrative Code Chapter A-E 7.01 for minimum surveying standards are being waived.

Owner/Agent _____ Date _____ Owner/Agent _____ Date _____

I HAVE SURVEYED THE ABOVE DESCRIBED PROPERTY, AND THE ABOVE MAP IS A TRUE REPRESENTATION THEREOF AND SHOWS THE SIZE AND LOCATION OF THE PROPERTY, ITS EXTERIOR BOUNDARIES, THE LOCATION AND DIMENSIONS OF ALL STRUCTURES THEREON, FENCES, ROADWAYS, APPARENT EASEMENTS AND ENCROACHMENTS, IF ANY.

THIS SURVEY IS MADE FOR THE EXCLUSIVE USE OF THE PRESENT OWNERS OF THE PROPERTY, AND ALSO THOSE WHO PURCHASE, MORTGAGE OR GUARANTEE THE TITLE THEREOF, WITHIN ONE (1) YEAR FROM DATE HEREOF; AND AS TO THEM I HEREBY CERTIFY THAT SAID SURVEY AND THE ABOVE MAP WERE MADE IN ACCORDANCE WITH ACCEPTABLE PROFESSIONAL STANDARDS AND THAT THE INFORMATION CONTAINED HEREON IS, TO THE BEST OF MY KNOWLEDGE, INFORMATION AND BELIEF A TRUE AND ACCURATE REPRESENTATION THEREOF.



DATED 27 28, 1988 *Matthew J. Janiak*