

SURVEY PLAT

320

Survey for: Charlotte Dietrich

September 1, 1988

Sheet 1 of 1

A survey of a parcel of land described as follows:

Lots 3 and 4 of Block 42 of the Original Plat of the Village of Cassville, Grant County, Wisconsin.

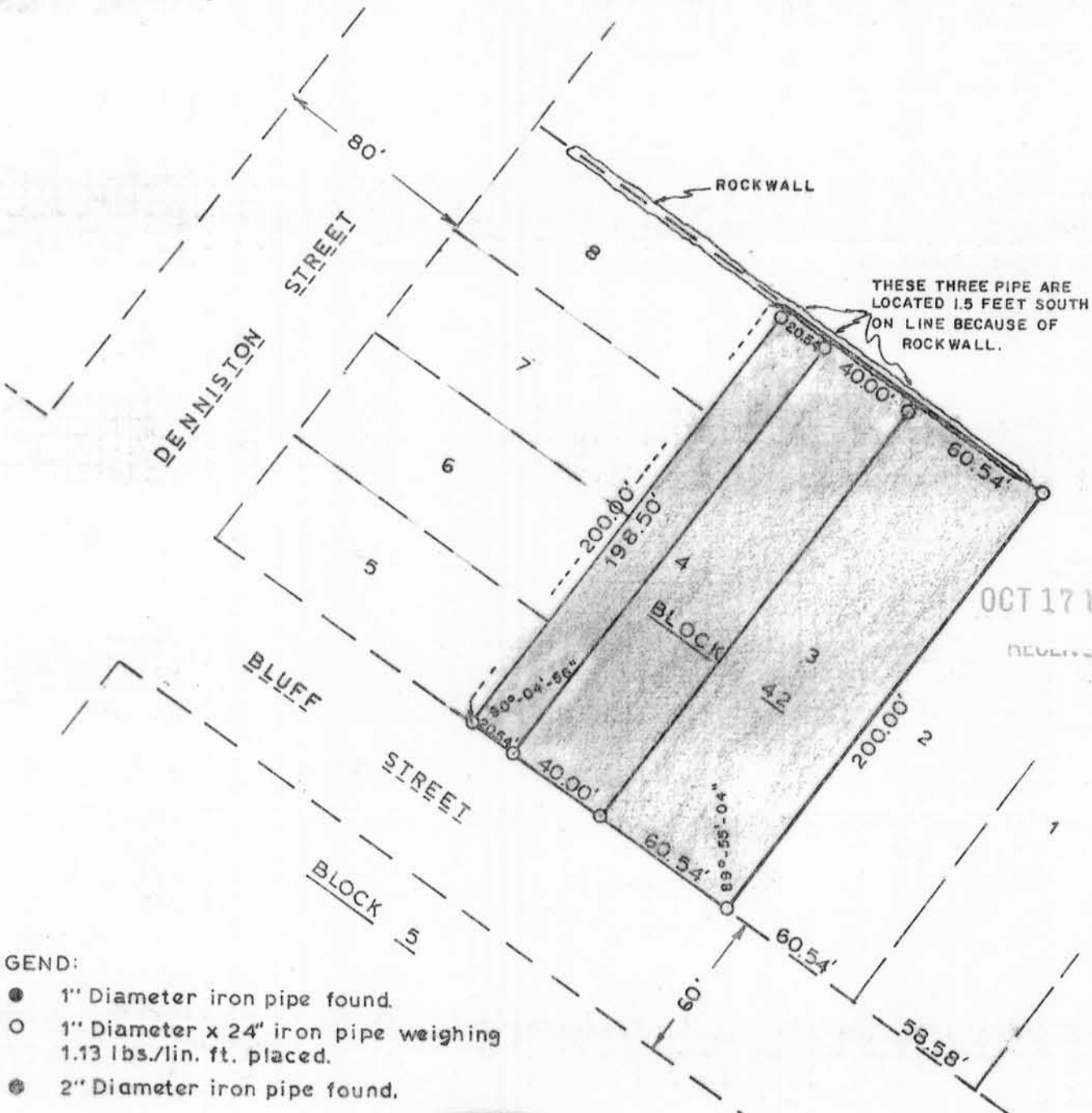

OCT 17 1988

LEGEND:

- 1" Diameter iron pipe found.
- 1" Diameter x 24" iron pipe weighing 1.13 lbs./lin. ft. placed.
- 2" Diameter iron pipe found.



Scale: 1" = 60'

I certify that I have surveyed the above described parcel of land and that the following Plat is an accurate survey and a true representation thereof and correctly shows the exterior boundary lines of said parcel and the correct measurements thereof to the best of my knowledge and belief.

Terry L. Cornell
 Terry L. Cornell
 Registered Land Surveyor S-1905

WOODLAND CONSULTANTS, INC.

P.O. Box 548
 755 Valley View Drive
 Richland Center, WI 53581-0548
 (608) 647-2191