

317

Sec. 15, T8N, R1W

AUG 30 1988

RECEIVED

SURVEY PLAT

WOODLAND CONSULTANTS, INC.

SURVEY FOR: Ray and Mary Jennings

August 23, 1988

Sheet 1 of 2

All that part of the Northeast Quarter (NE $\frac{1}{4}$) of the Southwest Quarter (SW $\frac{1}{4}$) of Section 15, Town 8 North, Range 1 West, Muscoda Township, Grant County, Wisconsin, bounded and described as follows:

Commencing at the Northeast Corner of the Northwest Quarter (NW $\frac{1}{4}$) of Section 15; Thence South, 2878.48 feet to the Point of Beginning; Thence S 12°-33'-23" E, 253.47 feet to the centerline of Grant County Trunk Highway "G"; Thence S 57°-54'-48" W, 265.03 feet along said centerline; Thence S 57°-08'-10" W, 98.32 feet along said centerline; Thence S 56°-15'-34" W, 52.04 feet along said centerline; Thence leaving said centerline N 12°-33'-23" W, 307.05 feet; Thence N 64°-45'-06" E, 400.29 feet to the Point of Beginning; Said parcel contains 109,030.273 square feet or 2.503 acres of land and is subject to any easements of record, and right-of-way for Grant County Trunk Highway "G".

I certify that I have surveyed the above described parcel of land and that the following Plat is an accurate survey and a true representation thereof and correctly shows the exterior boundary lines of said parcel and the correct measurements thereof to the best of my knowledge and belief.

Dated this 23rd day
of August, 1988
Richland Center, Wisconsin

Terry L. Cornell
Terry L. Cornell
Registered Land Surveyor S-1905



SURVEY PLAT

Survey for: Ray and Mary Jennings

August 22, 1988

Sheet 2 of 2

Part of the Northeast Quarter (NE 1/4) of the
Southwest Quarter (SW 1/4) of Section 15, Town 8
North, Range 1 West, Muscoda Township, Grant County,
Wisconsin.

LEGEND:

- C-shaped Iron Post Located
- 1" ID x 24" Iron Pipe weighing 1.13 lbs/lin ft or more Placed
- x— Existing Fence Line
- - - Existing Centerline

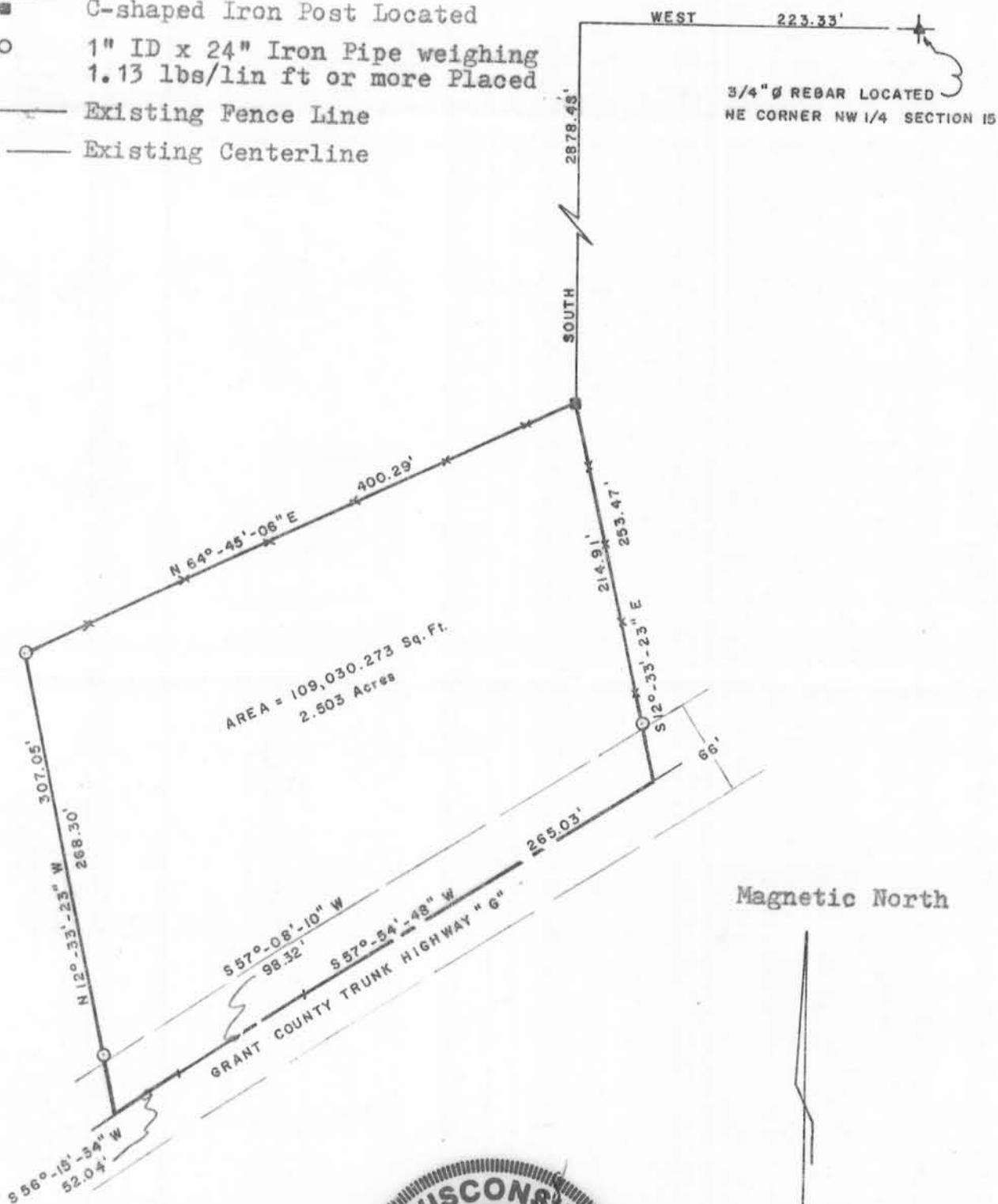

Scale: 1" = 100'



Terry L. Cornell
Terry L. Cornell
Registered Land Surveyor S-1905

WOODLAND CONSULTANTS, INC.

P.O. Box 548
755 Valley View Drive
Richland Center, WI 53581-0548
(608) 647-2191