

BENCHMARK SURVEYS, INC.
P. O. BOX 486
RICHLAND CENTER, WISCONSIN. 53581



SCALE 1" = 100'

MORTGAGE INSPECTION
PLAT OF SURVEY

FOR

THOMAS W HYDE

AGENT: Anchor Savings and Loan

FURNISHED DESCRIPTION

Part of the S.E. 1/4 of the N.E. 1/4 of Section 35, T8N, R3W of the 4th P.M., Grant County, Wisconsin, described as follows, to-wit; commencing at the Northeast corner of the S.E. 1/4 of the N.E. 1/4 of said Section 35; thence South 200.00 feet; thence West 208.00 feet to the point of beginning; thence West 435.80 feet to a point on the Easterly Right-of-way limit of County Trunk Highway "M" thence South 13°-22'-45" East, 117.30 feet to a point on said Right-of-way limit, and the point of curvature of a curve to the left having a radius of 990.00 feet and a central angle of 00°-27'-47" ; thence Southeasterly 8.00 feet along the arc of said curve and said right of way limit, the long chord of which bears South 15°-43'-13" East 8.00 feet; thence North 86°-21'-57" East, 407.31 feet; thence North 96.00 feet to the point of beginning.

0-1" IRON PIPE FOUND

NORTHEAST CORNER
SE 1/4 OF NE 1/4

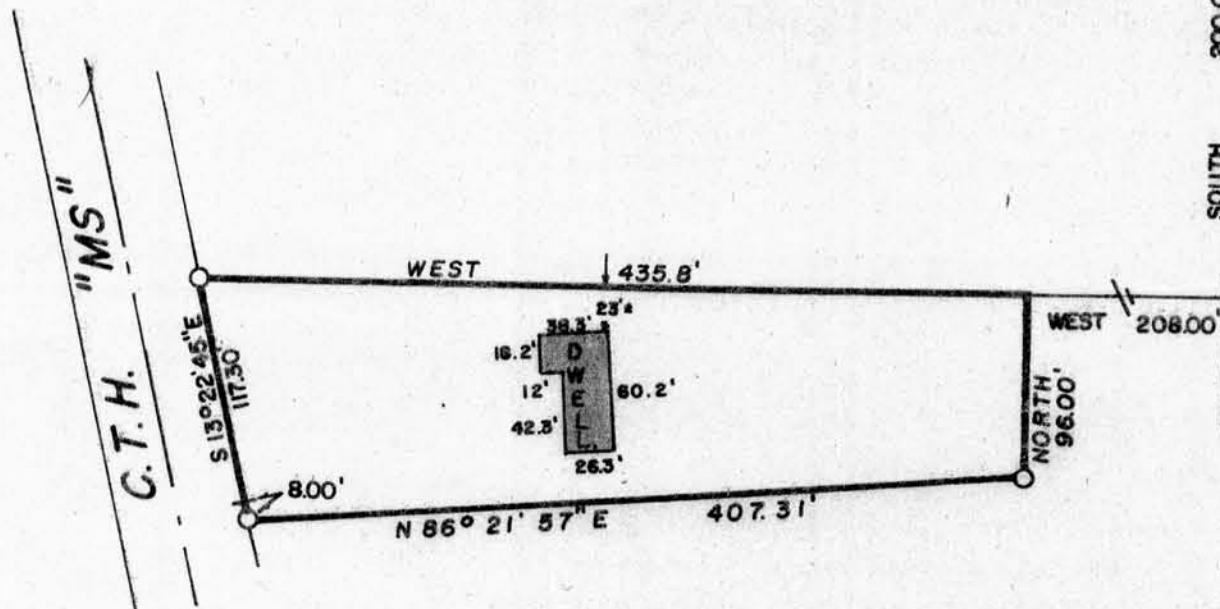

WAIVER

We hereby acknowledge that all standards set forth in the Wisconsin Administrative Code Chapter A-E 7.01 for minimum surveying standards are being waived.

Owner/Agent _____

Date _____

Owner/Agent _____

Date _____

" I HAVE SURVEYED THE ABOVE DESCRIBED PROPERTY, AND THE ABOVE MAP IS A TRUE REPRESENTATION THEREOF AND SHOWS THE SIZE AND LOCATION OF THE PROPERTY, ITS EXTERIOR BOUNDARIES, THE LOCATION AND DIMENSIONS OF ALL STRUCTURES THEREON, FENCES, ROADWAYS, APPARENT EASEMENTS AND ENCROACHMENTS, IF ANY.

THIS SURVEY IS MADE FOR THE EXCLUSIVE USE OF THE PRESENT OWNERS OF THE PROPERTY, AND ALSO THOSE WHO PURCHASE, MORTGAGE OR GUARANTEE THE TITLE THEREOF, WITHIN ONE (1) YEAR FROM DATE HEREOF; AND AS TO THEM I HEREBY CERTIFY THAT SAID SURVEY AND THE ABOVE MAP WERE MADE IN ACCORDANCE WITH ACCEPTABLE PROFESSIONAL STANDARDS AND THAT THE INFORMATION CONTAINED HEREON IS, TO THE BEST OF MY KNOWLEDGE, INFORMATION AND BELIEF A TRUE AND ACCURATE REPRESENTATION THEREOF.

DATED: JUNE 21, 1988

