

AUG 23 1988

BENCHMARK SURVEYS, INC.
P. O. BOX 486 608-583-2333
RICHLAND CENTER, WISCONSIN 53581



RECEIVED
MORTGAGE INSPECTION
PLAT OF SURVEY
FOR
BARRY SCHULTZ

SCALE 1" = 30'

Agent: ANCHOR SAVINGS & LOAN

FURNISHED DESCRIPTION

Lots 6 and 7, and the South 25 feet of Lot 8, Block 79 of the Original Plat of the Village of Muscoda, Grant County, Wisconsin, according to the recorded map or plat thereof. Being located in part of the South One-half of Section 1, Township 8 North, Range 1 West.

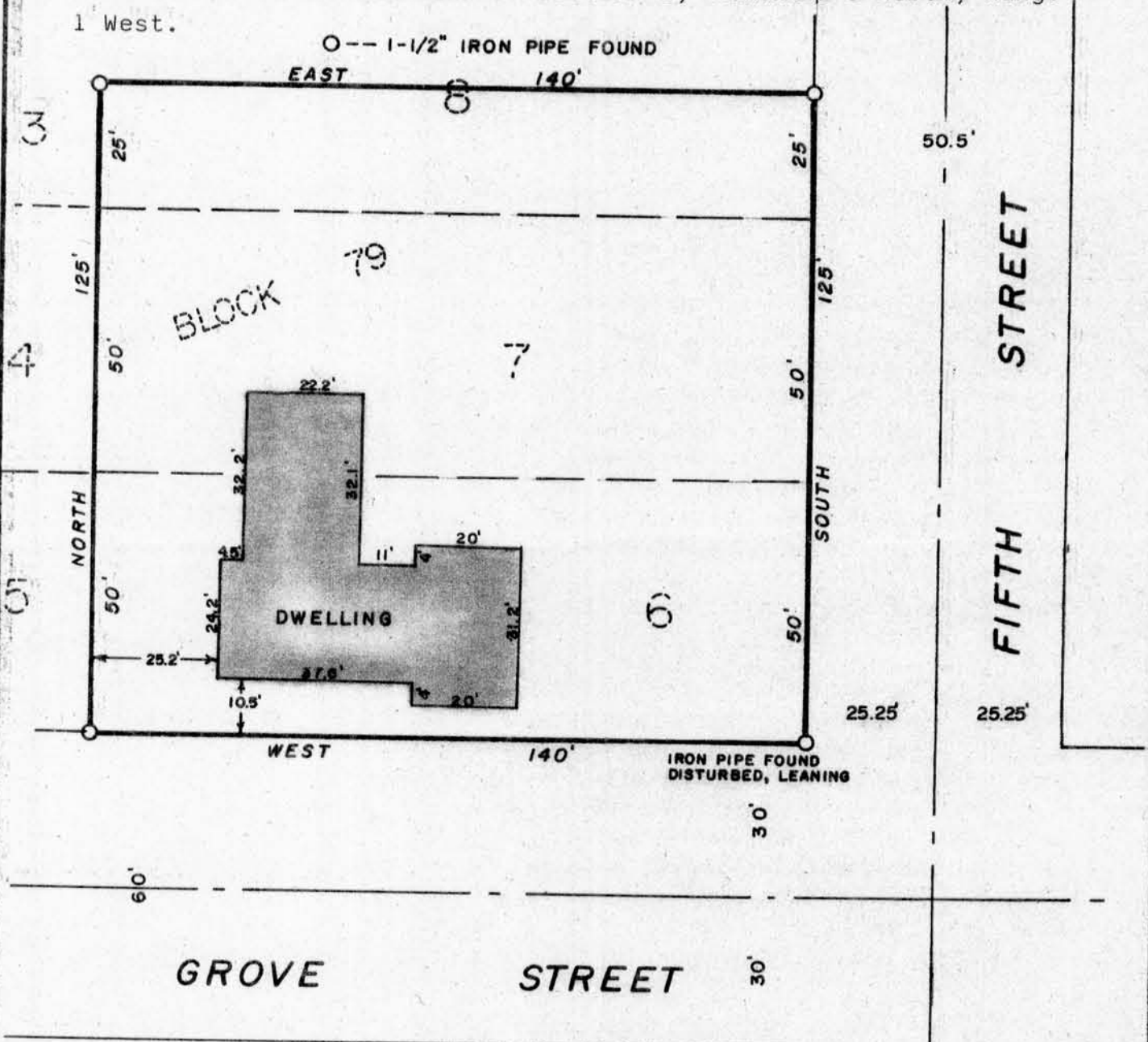

We hereby acknowledge that all standards set forth in the Wisconsin Administrative Code, Chapter A-E, 7.01 for minimum surveying standards, are being waived.

Owner/Agent _____ Date _____ Owner/Agent _____ Date _____

" I HAVE SURVEYED THE ABOVE DESCRIBED PROPERTY, AND THE ABOVE MAP IS A TRUE REPRESENTATION THEREOF AND SHOWS THE SIZE AND LOCATION OF THE PROPERTY, ITS EXTERIOR BOUNDARIES, THE LOCATION AND DIMENSIONS OF ALL STRUCTURES THEREON, FENCES, ROADWAYS, APPARENT EASEMENTS AND ENCROACHMENTS, IF ANY.
THIS SURVEY IS MADE FOR THE EXCLUSIVE USE OF THE PRESENT OWNERS OF THE PROPERTY, AND ALSO THOSE WHO PURCHASE, MORTGAGE OR GUARANTEE THE TITLE THEREOF, WITHIN ONE (1) YEAR FROM DATE HEREOF; AND AS TO THEM I HEREBY CERTIFY THAT SAID SURVEY AND THE ABOVE MAP WERE MADE IN ACCORDANCE WITH ACCEPTABLE PROFESSIONAL STANDARDS AND THAT THE INFORMATION CONTAINED HEREON IS, TO THE BEST OF MY KNOWLEDGE, INFORMATION AND BELIEF, A TRUE AND ACCURATE REPRESENTATION THEREOF.



DATED JUNE 21, 1988 *[Signature]*